

**“EVALUATION OF NEONATAL TRIGGER SCORE (NTS) AS AN
EARLY WARNING SYSTEM (EWS) IN POSTNATAL WARDS- A
PROSPECTIVE OBSERVATIONAL STUDY”**

By

DR NAVEEN KUMAR B



**DISSERTATION SUBMITTED TO SRI DEVARAJ URS ACADEMY OF
HIGHER EDUCATION AND RESEARCH, KOLAR, KARNATAKA**

In partial fulfilment of the requirements for the degree of

DOCTOR OF MEDICINE

IN

PAEDIATRICS

Under the Guidance of

Dr. SUDHA REDDY V R, MD

Professor and HOD



**DEPARTMENT OF PAEDIATRICS, SRI DEVARAJ URS MEDICAL
COLLEGE, TAMAKA, KOLAR-563101**

APRIL/MAY 2020

**SRI DEVARAJ URS ACADEMY OF HIGHER EDUCATION AND
RESEARCH, TAMAKA, KOLAR, KARNATAKA.**

DECLARATION BY THE CANDIDATE

I hereby declare that this dissertation entitled “**EVALUATION OF NEONATAL TRIGGER SCORE (NTS) AS AN EARLY WARNING SYSTEM (EWS) IN POST NATAL WARDS- A PROSPECTIVE OBSERVATIONAL STUDY**” is a bonafide & genuine research work carried out by me under the guidance of **Dr. SUDHA REDDY V R**, Department of Pediatrics, SDUMC, Kolar.

Date:

Place: Kolar.

Dr NAVEEN KUMAR B

**SRI DEVARAJ URS ACADEMY OF HIGHER EDUCATION AND
RESEARCH, TAMAKA, KOLAR, KARNATAKA.**

CERTIFICATE BY THE GUIDE

This is to certify that this dissertation entitled “**EVALUATION OF NEONATAL TRIGGER SCORE (NTS) AS AN EARLY WARNING SYSTEM (EWS) IN POSTNATAL WARDS- A PROSPECTIVE OBSERVATIONAL STUDY**” is a bonafide research work done by **Dr. NAVEEN KUMAR B** in partial fulfillment of the requirement for the degree of **M.D IN PAEDIATRICS**, SDUMC, Kolar.

Date:

Place: Kolar.

SIGNATURE OF THE GUIDE

Dr. SUDHA REDDY V R, MD

Professor and HOD

Department of Paediatrics

Sri Devaraj Urs Medical College,

Tamaka, Kolar.

**SRI DEVARAJ URS ACADEMY OF HIGHER EDUCATION AND
RESEARCH, TAMAKA, KOLAR, KARNATAKA.**

**ENDORSEMENT BY THE HOD, PRINCIPAL / HEAD OF THE
INSTITUTION**

This is to certify that this dissertation entitled “**EVALUATION OF NEONATAL TRIGGER SCORE (NTS) AS AN EARLY WARNING SYSTEM (EWS) IN POSTNATAL WARDS- A PROSPECTIVE OBSERVATIONAL STUDY**” is a bonafide research work done by **Dr. NAVEEN KUMAR B** under the guidance of **Dr. SUDHA REDDY V R, MD**, Professor & HOD, Department of Pediatrics, in partial fulfillment of the requirement for the degree of **M.D IN PAEDIATRICS**, SDUMC, Kolar.

Dr SUDHA REDDY V R, MD.

Professor and HOD,
Department of Paediatrics,
Sri Devaraj Urs Medical College,
Tamaka, Kolar.

Dr SREERAMULU P N

Principal,
Sri Devaraj Urs Medical
College, Tamaka, Kolar.

Date:

Place: Kolar.

Date:

Place: Kolar.

**SRI DEVARAJ URS ACADEMY OF HIGHER EDUCATION AND
RESEARCH, TAMAKA, KOLAR, KARNATAKA.**

ETHICS COMMITTEE CERTIFICATE

This is to certify that the Ethics committee of Sri Devaraj Urs Medical College & Research Centre, Tamaka, Kolar has unanimously approved Dr Naveen Kumar B, Post-Graduate student in the subject of DOCTOR OF MEDICINE IN PEDIATRICS at Sri Devaraj Urs Medical College, Kolar to take up the Dissertation work entitled **“EVALUATION OF NEONATAL TRIGGER SCORE (NTS) AS AN EARLY WARNING SYSTEM (EWS) IN POSTNATAL WARDS- A PROSPECTIVE OBSERVATIONAL STUDY”** to be submitted to **SRI DEVARAJ URS ACADEMY OF HIGHER EDUCATION AND RESEARCH CENTRE, TAMAKA, KOLAR, KARNATAKA.**

Date:

Place: Kolar.

Member Secretary

Sri Devaraj Urs Medical
College, Kolar-563101.

**SRI DEVARAJ URS ACADEMY OF HIGHER EDUCATION AND
RESEARCH, TAMAKA, KOLAR, KARNATAKA.**

COPY RIGHT

DECLARATION BY THE CANDIDATE

I hereby declare that the Sri Devaraj Urs Academy of Higher Education and Research, Kolar, Karnataka shall have the rights to preserve, use and disseminate the dissertation/thesis in print or electronic format for academic/research purpose.

Date:

Dr NAVEEN KUMAR B

Place: Kolar.

ACKNOWLEDGEMENT

No academic work is single handedly accomplished. This work is no exception. Words fail me in expressing my heartfelt and humble gratitude to my guide **Dr SUDHA REDDY V R, MD.**, Professor and HOD, Department of Pediatrics, who has the substance of a genius. She convincingly guided and encouraged me to be professional and do the right thing even when the road is tough. Her encouragement, sense of punctuality, research oriented approach, the painstaking effort to weed out errors and her affection during the entire course of study leaves me permanently indebted to her.

I express my deep sense of gratitude and humble thanks to my senior Professors, **Dr KNV Prasad, Dr Krishnappa J, Dr Beere Gowda Y C, Dr Bhanuchand P** for their advice and encouragement throughout the study.

I am extremely indebted to **Dr Shivaraja A**, Asst Professor, Department of Pediatrics, for his constant support and encouragement throughout with patience and care. He has been my well wisher and a source of inspiration throughout my study.

My heartfelt thanks to Assistant Professors **Dr Bharath, Dr Murali, Dr Arun, Dr Srikanth, Dr Manasa, Dr Narendra** for their practical tips, invaluable advice and constant encouragement.

My sincere thanks to **Dr K P Suresh**, Ph D in Biostatistics, whose statistical expertise was invaluable during the analysis and interpretation of data that has been collected.

I extend my sincere thanks to my seniors **Dr Rani, Dr Kusuma, Dr Shruthi, Dr Gudepu Rakesh, Dr Ritesh, Dr Suman, Dr Sahil, Dr Naveen, Dr Rakshith and Dr Shivtej** whose knowledge has guided and inculcated in me a sense of confidence. I am thankful for their valuable guidance and helping me with my dissertation.

I express my sincere thanks to my colleagues and dear friends **Dr Mohammed Yasar, Dr Sri Raksha, Dr Manjunath, Dr Raghuvamshi** for their co-operation and help in carrying out this study.

I thank my juniors **Dr Chinthana, Dr Akshatha, Dr Srinadh, Dr Sampath, Dr Pradeep, Dr Nidhi, Dr Bindhu, Dr Monisha** and all budding first year juniors for their constant support and help in the study.

I take this opportunity to sincerely acknowledge the **Indian Council of Medical Research (ICMR)**, Government of India, New Delhi, for providing financial assistance which buttressed me to perform my work comfortably.

I would express my deepest gratitude to my beloved parents **Nagalakshmi B, Venkateswarlu B, Naganna B, Varalakshmi B**, whose love, blessings and sacrifices made me the person I am today. Without them I would have never reached to this level.

I am very much thankful to my brother **Dr Hari Krishna B**, my sister **Sushma Bharathi B** and my roommate **Dr Nagaraj S K** and to all my beloved friends for their love and support towards me.

I thank all my interns and nurses of postnatal wards, labour ward, pediatric ward, PICU, NICU and SNICU, Department of OBG for their help and assistance.

Last, but not the least, I thank the Almighty and my patients for providing me the opportunity to carry out my study.

Dr NAVEEN KUMAR B

ABSTRACT

Background:

The early postnatal period is a critical phase in the lives of newborn babies as major changes occur in this period because of adjustments to extra-uterine life, physiological immaturity or exposure to intra-partum risks such as infections. Following birth, majority of apparently “healthy” neonates are cared for in the post-natal or maternity wards which are not designed to take care of “unwell” neonates. Prior to acute deterioration and subsequent transfer to neonatal intensive care unit (NICU), neonates often show signs of illness which are often subtle that are not recognized. Sudden unexpected neonatal deaths in the postnatal ward are also an increasingly recognized problem. Early identification and management of these potentially “at risk” neonates is of paramount importance. Based on physiological observations such as heart rate, respiratory rate etc., early warning score (EWS) systems have been validated in adult and pediatric populations to detect deterioration with prompt interventions to reduce morbidity and mortality. The Neonatal Trigger Score (NTS) is one such scoring system that has been successfully used in UK as an adjunct to clinical assessment by non-specialists, in early identification of neonates requiring extra care. The available literature regarding the use of such scoring system in neonatal population is sparse, hence this prospective observational study was carried out.

Objectives:

1. To determine the utility of W-NTS as a clinical tool for identification of newborns in the postnatal ward requiring medical intervention in the ward.
2. To determine the utility of W-NTS as a clinical tool for identification of newborns in the postnatal ward requiring admission to NICU.
3. To study the outcome of neonates triggered by W-NTS.

Material and Methods:

A prospective observational study was conducted at RL Jalappa Hospital from January 2018 to December 2018. All neonates delivered and admitted in postnatal wards of RLJH during the study period were included in the study. After obtaining written informed consent from the parents of the neonates, detailed history was taken and NTS observation and scoring chart

(designed and developed by Holme H et al) was applied. Scores were obtained at 1, 2, 4, 6, 8, 10 and 12 hours after birth and then every 4th hourly until 48 hours old. Those neonates requiring medical intervention were followed up till discharge to observe for the following outcomes: medical intervention, length of NICU/hospital stay, mortality.

Method of statistical analysis:

Data was entered into Microsoft excel data sheet and was analyzed using SPSS 22 version software. Student t test (two tailed, independent) was used to find the significance of study parameters on continuous scale between two groups. Leven`s test for homogeneity of variance was performed to assess the homogeneity of variance. Score sensitivity and specificity was evaluated using receiver operating characteristics (ROC) curves. Chi-square/ Fisher Exact test was used to find the significance of study parameters on categorical scale between two or more groups and non-parametric setting for qualitative data analysis.

Results:

- NTS chart was applied on a total of 1495 neonates who fulfilled the inclusion criteria.
- Out of 1495 neonates in the study, 3.8% neonates had tachypnea, 3% had respiratory distress, 4.3% had abnormal levels of consciousness, 1.4% had hyperthermia, 0.4% had hypothermia and 3.7% had tachycardia.
- Out of 1495 neonates, 152 (10.2%) triggered the NTS chart. Twenty one (13.81%) neonates did not require any medical intervention while 131 (86.18%) required intervention (53 in PNW & 78 in NICU).
- Majority (48.8%) of neonates requiring medical intervention triggered NTS at 1-8 hours of life.
- Majority (64.12%) of neonates who triggered NTS had a score of 2, while all the neonates who triggered NTS but did not require medical intervention scored 1.
- Neonates requiring medical intervention in PNW had asymptomatic hypoglycemia (n=42, 79.2%), probable sepsis (n=9, 16.9%) and fever following immunization (n=2, 3.77%). No mortality was noted in these babies.
- Common conditions among neonates who triggered NTS and required medical intervention in NICU were TTNB (n=30), probable sepsis (n=15), MAS (n=12) and

hypernatremic dehydration (n=8). One neonate required lumbar puncture and CSF analysis to rule out neuroinfection and 2 neonates required mechanical ventilation. Both neonates on mechanical ventilation died (one due to aspiration pneumonia and the other due to TGA).

- In our study, NTS score of 2 had high sensitivity (78.57%) for admission to NICU while specificity (99.80%) was high in NTS score of ≥ 3 . For requirement of septic workup and starting IV antibiotics, NTS score of 2 had high sensitivity (76.92%) and specificity (100%). NTS score of ≥ 3 had high specificity (100%) but a low sensitivity (20%).
- In our study all single variables except heart rate were significantly different between NTS triggered and non triggered neonates. ($P < 0.001$)
- The area under the ROC curve for the NTS was 0.997 with confidence interval of 0.992-0.999 and standard error of 0.00327 which was statistically significant (Area=0.5, $P < 0.0001$).

Conclusion:

Results from this study shows that W-NTS observation chart acts well as an adjunct to clinical assessment in the PNW, with its simplicity allowing for the successful and safe use by non-specialists. We recommend that neonates scoring 1 should be reviewed by a neonatal doctor while those scoring 2 or more should be strongly considered for NICU admission for further management. A multicenter prospective study using large number of participants would be beneficial to further corroborate this useful tool.

Key words:

Neonatal Trigger score, Early Warning System, Neonatal Intensive Care Unit, Postnatal Ward.

ABBREVIATIONS

NTS	Neonatal Trigger Score
EWS	Early Warning System
NICU	Neonatal Intensive Care Unit
PEWS	Pediatric early Warning System
ICU	Intensive Care Unit
NEW	Newborn Early Warning
W-NTS	Whitt- Neonatal Trigger Score
EWT	Early warning Tools
UK	United Kingdom
DeNIS	Delhi Neonatal Infection Study
ARNIs	At Risk Newborn Infants
NEWTT	Newborn Early Warning Trigger and Track
NOTT	Newborn Observation Track and Trigger
NEWS	Newborn Early Warning Score
RLJH	R L Jalappa Hospital
SGA	Small for Gestational Age
IDM	Infant of Diabetic Mother
LGA	Large for Gestational Age
SD	Standard Deviation
ROC	Receiver Operating Characteristic Curve

CI	Confidence Interval
DAMA	Discharge Against Medical Advice
PNW	Post Natal Ward
EBM	Expressed Breast Milk
TTNB	Transient Tachypnea of Newborn
MAS	Meconium Aspiration Syndrome
ACHD	Acyanotic Congenital Heart Disease
CHD	Cyanotic Congenital Heart Disease
IVF	Intra Venous Fluids
IV	Intra Venous
GIR	Glucose Infusion Rate
VSD	Ventricular Septal Defects
ASD	Atrial Septal Defects
TGA	Transposition of Great Arteries
AUROC	Area Under the Receiver Operating Characteristic Curve

LIST OF TABLES

SL No.	Tables	Page No.
1	Distribution of study participants according to gender	23
2	Temperature recording of study participants as per NTS Chart.	24
3	Heart rate recording of study participants as per NTS Chart	25
4	Respiratory rate recordings of study participants as per NTS Chart.	26
5	Respiratory distress in study participants as per NTS Chart	27
6	Level of Consciousness among study participants as per NTS Chart	28
7	Distribution of study participants who triggered NTS	29
8	Correlation of temperature, heart rate and respiratory rate in relation to NTS triggered and non triggered neonates	30
9	Association of Categorical variables- respiratory distress and level of consciousness in relation to NTS triggered and non triggered neonates.	31
10	Distribution of study participants according to NTS Score.	33
11	Correlation of NTS Scores in relation to NTS triggered & non triggered neonates.	34
12	Requirement of medical intervention and place of intervention among study participants who triggered	35
13	Time of Triggering NTS among study participants not requiring medical intervention	36
14	Time of Triggering NTS among study participants requiring medical intervention	37

15	NTS Scores of study participants not requiring medical intervention	39
16	NTS Scores of study participants requiring medical intervention	40
17	Association of requirement of medical intervention and place of intervention in relation to NTS triggered and non triggered neonates	41
18	Characteristics of study participants who triggered NTS requiring no intervention	43
19	Characteristics of study participants who triggered NTS requiring intervention in PNW	43
20	Characteristics of Neonates who triggered NTS requiring intervention in NICU	44-45
21	Statistical significance of NTS.	50
22	Sensitivity & Specificity of each NTS score	50
23	Sensitivity & Specificity of NTS score requiring admission to NICU.	51
24	Sensitivity & Specificity of NTS score for requiring septic workup and need for IV antibiotics	51
25	Outcome in relation to NTS triggered and non triggered neonates	52

LIST OF FIGURES

SL NO.	FIGURES	PAGE NO.
1	Neonatal Trigger Score (NTS) observation and scoring chart designed and developed by Holme H et al.	17
2	Flow Diagram of recruitment and selection of study participants.	22
3	Pie diagram showing distribution of study participants according to gender.	23
4	Bar diagram showing Temperature recording of study participants as per NTS Chart.	24
5	Bar diagram showing distribution of heart rate of neonates as per NTS Chart	25
6	Bar diagram showing respiratory rate recordings of study participants as per NTS Chart	26
7	Bar diagram showing respiratory distress in study participants as per NTS Chart.	27
8	Bar diagram showing level of consciousness of study participants as per NTS Chart	28
9	Pie diagram showing distribution of study participants who triggered NTS.	29
10	Bar diagram showing association of respiratory distress in relation to NTS triggered and non triggered neonates	32
11	Bar diagram showing association of level of consciousness in relation to NTS triggered and non triggered neonates	32
12	Bar diagram showing distribution of study participants according to NTS score.	33
13	Bar diagram showing correlation of NTS Scores in relation to NTS triggered & non-triggered neonates.	34
14	Pie diagram showing the need of medical intervention among study participants who triggered NTS	35

15	Bar diagram showing Time of Triggering of NTS among study participants not requiring medical intervention	36
16	Bar diagram showing Time of Triggering of NTS among study participants requiring medical intervention	38
17	Bar diagram showing NTS Scores of study participants not requiring medical intervention	39
18	Bar diagram showing NTS Scores of study participants requiring medical intervention	40
19	Bar diagram showing association of requirement of medical intervention in relation to NTS triggered and non triggered neonates.	42
20	Bar diagram showing association of place of medical Intervention in relation to NTS triggered and non triggered neonates	42
21	Receiver operating characteristic (ROC) curves for the NTS	48
22	Bar diagram showing Outcome in relation to NTS triggered and non triggered neonates	52

INTRODUCTION



INTRODUCTION

The early postnatal period is a critical phase in the lives of newborn babies. Major changes occur during the neonatal period because of adjustments to extra-uterine life, physiological immaturity or exposure to intra-partum risks such as infections. Following birth, majority of apparently “healthy” neonates are cared for in the post-natal or maternity wards. In majority of hospitals, post-natal wards are not designed to take care of unwell neonates.

Prior to acute deterioration and subsequent transfer to neonatal intensive care unit (NICU), neonates often show signs of illness which are often subtle that are not recognized. Moreover, they can deteriorate quite rapidly thereby increasing morbidity and mortality. Sudden, unexpected neonatal deaths in the postnatal ward is also an increasingly recognized problem. Early identification and management of these potentially “at risk” neonates is of paramount importance.

Based on physiological observations such as heart rate, respiratory rate etc., early warning score (EWS) systems have been validated in adult and pediatric populations to detect deterioration with prompt interventions to reduce morbidity and mortality.^{1, 2}

Pediatric early warning score (PEWS) systems are designed for use in “unwell” children at risk for deterioration, which allow for early intervention either in the pediatric ward or emergency room thereby minimising intensive care unit (ICU) admissions. PEWS is unsuitable for use in neonates in postnatal wards because they

are seemingly “healthy” but “at risk” for clinical deterioration hence the need for a standardised clinical scoring system for neonates.

In recent years there has been a growing interest in development of early scoring systems for neonates but the available literature is sparse.³⁻⁶

In a recent prospective evaluation of Neonatal Trigger Score (NTS) in neonates, it has been shown that NTS can be successfully used as an adjunct to clinical assessment by non-specialists, in early identification of neonates requiring extra care.⁷

It is generally accepted that use of EWS systems is valuable in detecting subtle deterioration in clinical conditions leading to earlier intervention and reduced morbidity and mortality.

In the year 2016, the total number of live births at R L Jalappa Hospital (RLJH), Kolar, was 2,584 of which 23.5% required admission to NICU for their ongoing care, either as direct admission from labour ward or transferred-in from postnatal wards (Unpublished data). There might have been an undetermined number of neonates who were at a risk of developing health problems but were being cared for in the post-natal wards.

There is an urgent need to establish a neonatal early warning (NEW) system, which can be used by both doctors and nurses to observe the neonates in postnatal wards for early detection and prompt intervention of illness.

The Whitt Neonatal Trigger Score (W-NTS) is one such observation chart designed for neonates at risk of deterioration in postnatal and labour wards which can be performed and interpreted by nurses and non-specialist doctors.⁷ By including NTS charts in neonatal case sheets and documenting the observations by nurses or doctors, this study is aimed at early identification and management of neonates thereby reducing the potential negative impact of any medical problems.

AIMS & OBJECTIVES

A decorative graphic consisting of a thick horizontal black line and a thick vertical black line intersecting at a right angle. The intersection is slightly offset from the center of the page, positioned to the right of the text. The lines have a subtle drop shadow effect.

OBJECTIVES OF THE STUDY

1. To determine the utility of W-NTS as a clinical tool for identification of newborns in the postnatal ward requiring medical intervention in the ward.
2. To determine the utility of W-NTS as a clinical tool for identification of newborns in the postnatal ward requiring admission to NICU.
3. To study the outcome of neonates triggered by W-NTS.

REVIEW OF LITERATURE

A decorative graphic consisting of a thick horizontal line and a thick vertical line intersecting at the right end of the horizontal line, positioned below the title.

REVIEW OF LITERATURE

Early warning score (EWS) systems

EWS systems are tools used by hospital care teams to recognize the early signs of clinical deterioration in order to initiate early intervention and management, such as increasing nursing attention, informing the provider, or activating a rapid response or medical emergency team.⁸

These tools involve a numeric value to several physiologic parameters to derive a composite score, that is used to identify a patient at risk of deterioration. Most are based on an aggregate weighted system in which the parameters are assigned different points for the degree of physiological abnormality.

Observational studies suggest that, patients often show signs of clinical deterioration upto 24hours prior to a serious clinical event, requiring an intensive intervention. Delays in treatment or inadequate care of patients in general hospital wards, may result in increased admissions to the intensive care unit (ICU), increased length of hospital stay, cardiac arrest, or death.⁸⁻¹⁰

There are four integrated components which are critical to early warning scores. These components provide a comprehensive safety system for clinically deteriorating patients.⁸

The four integrated components are:

- 1) The afferent component, which detects clinical deterioration and triggers an appropriate response.

-
- 2) The efferent component, which consists of the personnel and resources providing the response.
 - 3) The process improvement component containing elements such as auditing/monitoring/evaluation to enhance patient care and safety.
 - 4) The governance or administrative component focusing on the organizational leadership, safety culture, education and processes required to implement and sustain the system.

Benefits of early warning systems:

For Patients

- Increases the potential to identify and review the trends in child's condition
- Provides an early warning alarm to clinical deterioration.
- Prompts closer monitoring and medical review.
- May reduce the incidence of unplanned admissions to intensive care.
- May reduce the number of adverse clinical events.

For Families

- Acknowledges the value of the partnership between clinicians, child and family.
- Includes family in assessment.
- Increases potential for the identification of subtle signs of clinical deterioration.

For Nurses

- Standardizes the clinical assessment and recording of observations.
- Empowers nurses to voice their concerns about a child's condition.

For Nurses in-charge

- Assists in prioritization of clinical workload.
- Increases awareness of clinical status of all patients.
- Facilitates active discussion at huddle.
- Empowers to escalate concerns earlier as appropriate.

For Doctors

- Assists in prioritizing the management of their patients.
- Prompts timely medical review.
- Empowers to escalate concerns earlier as appropriate.

Early warning tools (EWT) vary in design but generally are colour coded, with varying colors or shades indicating worsening abnormal parameters, which are designed to alert the clinician to take action. Some EWTs have specific action prompts outlined for clinicians.⁹⁻¹⁰ Other tools are based upon scoring systems where an aggregated number indicates the path of intervention¹¹.

Early Warning System in Paediatric Population

It is known that neonates, infants and children tend to have the capacity for a period of physiological compensation for underlying illness or injury. They may appear to be maintaining their vital signs relatively unchanged between assessments as they continue to compensate, but this may change quite rapidly once they begin to tire.

A seminal study of pediatric mortality in the United Kingdom (UK) estimated that approximately one in five children who die in hospital have avoidable factors leading to death and up to half of children have potentially avoidable factors. The report

concluded that “there should be ways of telling if something is wrong with a child as early as possible, for example, an early warning scoring system”. To reduce the occurrence of second-rate care, improve outcomes and enhance quality of life, systems to identify patients at risk for rapid clinical deterioration were established based on "early warning signs". These signs brought attention to key clinical parameters that, when affected, encouraged emergent intervention.¹²

The use of EWTs has been in use for hospitalized adults in acute care settings since the mid-1990s¹³ and in paediatric settings for at least 10 years. There have been numerous studies involving the use of EWTs in these populations, which suggest that signs of deterioration, albeit subtle, occur from anywhere between 6 and 48 hours prior to collapse.¹³⁻¹⁵ Often the subtle changes go undetected by clinicians, resulting in adverse outcomes to the patient, likely due to limited staff availability, the busy nature of the ward, and staff not being able to recognize deterioration¹⁵⁻¹⁶.

The use of EWTs was proposed to assist clinicians in the early identification of these subtle changes in these settings. The reliability and effectiveness of EWTs in both adult¹⁵ and pediatric populations are mixed. Studies in adult populations have demonstrated that while EWTs may be effective in recognizing patients for potential acute deterioration, patient outcomes were improved when there is an emergency response team available^{14,18}. Reliability and effectiveness of EWTs was demonstrated in two studies in children.^{19,20} Yet in another study, the effectiveness was inconclusive.²¹ In another study, it was reported that EWTs were more likely to be effective when introduced as part of a system of care approach and further research in this field was suggested.³

Literature search also showed that concepts of adult warning systems have been adopted for use in the pediatric setting,⁹ with some researchers suggesting caution against adopting adult tools for use in children. Identification of key physiological differences between adults, children and neonates is needed and tools need to be validated in the setting in which they are going to be applied in order to increase the sensitivity and specificity of EWTs.¹⁶

Early warning tools in Neonatal population

Newborns are at risk of deterioration as a result of number of factors. Adjustments to extra uterine life, physiological immaturity (relating to gestational age) or exposure to intra-partum risks such as infection are some of the factors leading to deterioration. Therefore, the newborn may experience physiological and/or behavioral compromise, resulting in an adverse event.

Infection is a factor that potentially challenges the newborn. Neonatal sepsis was one of the commonest causes of neonatal mortality contributing to 23% of all neonatal deaths.²² In a cohort study done by Delhi Neonatal Infection Study (DeNIS) collaboration, the incidence of total sepsis was found to be 14.3% with culture positivity of 6.2%. Nearly two-thirds of total episodes occurred at or before 72h of life.²³

Signs and symptoms of infection may not be present immediately, but develop over a few days and can be subtle before becoming more severe, with clinical deterioration occurring very quickly.

The Risk factors for Sepsis include,²⁴

-
1. Low birth weight (<2500 grams) or preterm baby.
 2. Febrile illness in the mother within 2 weeks prior to delivery.
 3. Foul smelling and/ or meconium stained liquor amnii.
 4. Prolonged rupture of membranes >24 hours.
 5. More than 3 vaginal examinations during labor.
 6. Prolonged and difficult delivery with instrumentation.
 7. Perinatal asphyxia (Apgar score <4 at 1 minute of age) or difficult resuscitation.

Hence, to design an observational tool for neonates is a challenging task as these risk factors for sepsis if missed during the birthing process causes significant implications on neonates. So, it is important to mention these risk factors in observational tool for identifying subtle changes in neonates.

Gestational age is an important factor in adaptation to the extra-uterine environment for preterm neonates as the body systems of these neonates are functionally immature compared to that of term neonates and they can have significant difficulties in adjusting to extra-uterine life. It is important to know that many late preterm infants are cared for and managed in maternity units where proper monitoring of these “so called well neonates” is insufficient, leading to delayed recognition of clinical deterioration of these neonates.

There are a number of pediatric tools that are used for newborns (0–1 month) admitted to pediatric hospitals¹⁹. There are also anecdotal reports that EWTs, adapted from pediatric tools, are being used in newborn settings in the UK; however, it is unclear as to how many facilities have implemented EWTs and the context in which they were being used.³ Given the physiological differences between newborns and

children, there is some uncertainty if adapted EWTs are sensitive enough to capture early deterioration in the newborn.^{2, 4, 21}

The following are the studies in Neonatal population using various Early warning systems:

Roland D and colleagues did a retrospective review of observations on term infants weighing > 2.5 kg admitted to the neonatal unit from either the postnatal wards or the transitional care wards by using a newly developed pilot Newborn early warning (NEW) observation chart to aid in the identification of “at risk newborn infants” – (ARNIs). Clinical observations from the group of ARNIs were plotted on the NEW chart to see whether the pre-identified trigger criteria would have prompted earlier medical review. It was observed that only 48% of infants recognised as being ARNI had recorded observations. Using the NEW chart, they further conducted a prospective study in the labour wards and postnatal wards to determine its efficacy. In the prospective audit, it was observed that 72% of infants recognised as being ARNI had recorded observations as against 48% in the retrospective audit. They concluded that the NEW observation chart facilitated observation of babies who were at risk and prompted earlier review in those neonates who showed clinical deterioration.³

A retrospective evaluation of neonates >35 weeks gestation admitted to NICU was done by using a newly designed NTS and a comparison was done with all established Pediatric Early Warning(PEW) scores. It was observed that NTS outperformed PEW scores with significantly better sensitivity, particularly in neonates who deteriorated

within 12 hours of birth and in neonates with sepsis or respiratory problems. Prospective studies to fully evaluate the clinical scoring system was suggested by the authors before widespread implementation of NTS.⁴

Members of the working group of British Association of Perinatal Medicine have recommended the use of a standard observation chart - Newborn Early Warning Trigger and Track(NEWTT) for assessment of all newborns following birth, for risk stratification and a system of referral or escalation of care for newborn in all maternity services. The NEWTT tool was designed to be used by health care professionals working in areas caring for newborns in the postnatal period which included midwives, maternity care assistants, nursery nurses and neonatal nurses. This tool was proposed as an adjunct to aid clinical assessment of neonates and not to replace competent clinical judgment. It was also proposed that it was to be used alongside local clinical guidelines as the acceptable parameters for normal values may vary between institutions.⁵

In a review of literature on the use and efficacy of EWTs in early identification of deterioration in neonates, Paliwoda M and New K identified 21 full extracts for assessment and found only one eligible article. In the article, the authors found that, a newly developed EWT was compared with the standard observation tool in identifying early deterioration of neonates. It was recorded that of the 19 infants who received an intervention, only 9 were identified by the use of EWT. Thus, they concluded that there was no standardised, validated EWT for use in preterm and or term neonates in maternity settings and that there was a paucity of research on the validity and effectiveness on the use of EWTs in that population.²⁵

Ahmed M et al developed and implemented a new Newborn Observation Track and Trigger (NOTT) chart on neonates in postnatal wards to assess its efficacy in identifying neonates in need of urgent medical assessment and intervention. Sensitivity and specificity of NOTT chart's 'medium' and 'high' score was 96% and 90% respectively. Positive and negative predictive value was 43% and 100% respectively and thus the authors concluded that NOTT chart was a valuable tool for assessment of neonates in postnatal wards.⁶

Based on a retrospective audit, a prospective evaluation of Whitt Neonatal Trigger Score (W-NTS) in an 'at risk' neonatal population was done by Robinson A et al to determine the optimum threshold scores for medical intervention and admission to intensive care unit. A score of 0 was strongly predictive of being well enough to remain in the postnatal ward without intervention (odds ratio 565.6, $p < 0.001$) while a score of 1 or more predicted the need for intravenous antibiotics with 100% sensitivity and 86.1% specificity. A score of 2 or more predicted NICU admission with 82.5% sensitivity and 95% specificity. The authors also claimed that the score was easy to perform and interpret with an error rate of $< 0.002\%$ when used by non-specialists.⁷

In a retrospective study validating the use of Neonatal early warning score (NEWS), Nowlan K and his colleagues reviewed 15 case notes in positive blood culture group and 23 cases in antibiotic treatment group and found that 58% infants had one or more 'red alert' signs, 47% infants had one or more 'amber alert' signs and 39% infants had one or more 'green alert' signs. Thus the authors concluded that NEWS would have highlighted all the neonates with confirmed and suspected sepsis.²⁶

In a review of literature on early warning- and track & trigger systems for newborn infants, Mortenson N and Augustsson JH found only four neonatal early warning scores published in full detail. They observed that temperature, respiratory rate, heart rate, SpO₂, capillary refill time, and level of consciousness were parameters commonly included, but the definition and quantification of 'abnormal' varied slightly. The authors concluded that there was a limited availability of neonatal early warning scores and scoring systems for high-risk neonates in neonatal intensive care units and preterm infants were not identified.²⁷

In a retrospective case control study on Neonatal Early Warning Tools for recognizing and responding to clinical deterioration in neonates cared for in maternity settings, Paliwoda M and New K examined the observations from a standard observation tool which when applied on three neonatal early warning tools would hypothetically trigger an escalation of care more frequently than actual escalation. The authors found that standard observation tool triggered an escalation of care for 92.3% of cases compared to the other three early warning tools and also demonstrated that, a single tool applied to all gestational age ranges may not be effective in identifying early deterioration. Since it was a retrospective study, authors suggested further research into the sensitivity and specificity of early warning tools in neonatal subpopulation.²⁸

MATERIALS &

METHODS



MATERIALS AND METHODS

Source of data: All neonates delivered and admitted in postnatal wards of RLJH hospital during the period of study.

Study design: A prospective observational study.

Study period: January 2018-December 2018.

Method of collection of data:

Inclusion Criteria: All neonates delivered and admitted in postnatal wards of RLJH.

Exclusion Criteria:

1. Neonates weighing <2.2kg at birth. (Institutional Protocol – direct admission to NICU)
2. Neonates with a gestational age of <35 weeks. (Institutional Protocol – direct admission to NICU)
3. Babies admitted directly to NICU from labour ward.

Sample size:

All neonates delivered and admitted in postnatal wards of RLJH hospital during the period of study.

Methodology:

Study tool: Neonatal Trigger Score (NTS) observation and scoring chart designed and developed by Holme H et al.⁴(Figure-1)

All the postgraduates and interns of the Department of Paediatrics, and nurses posted in Labour and Post natal wards were sensitized regarding the use of NTS observation

chart. Sensitization was done at repeated intervals for interns and nurses who were posted in labour and postnatal wards according to their rotation postings. Data was collected by the postgraduates, interns and nurses posted in labour and postnatal wards.

- All neonates fulfilling the inclusion criteria were included in the study.
- At the time of enrolment, an informed written consent was obtained from the parents.
- The NTS chart was included in all newborn files admitted in the postnatal wards.
- Scores were obtained at 1, 2, 4, 6, 8, 10 and 12 hours after birth and then every 4th hourly until 48 hours old.
- Those neonates requiring medical intervention were followed up till discharge to observe for the following outcomes: medical intervention, length of NICU/hospital stay, mortality.

Name:

Hospital Number:

DOB:

Birth Weight: Kg Gestation: / 40

Score
0
1
2
3

Neonatal Trigger Score (NTS)

Date								
Time								
Hours From time of birth	Birth	1 Hour	2 Hours	4 Hours	6 Hours	8 Hours	10 Hours	12 Hours
Temperature (°C)	> 38.0							
	37.5-38.0							
	36.5-37.4							
	36.0-36.4							
	<36.0							
Heart rate (Beats per minute)	>220							
	180-219							
	160-179							
	100-159							
	80-99							
	<80							
Respiratory Rate (Breaths per minute)	> 70							
	51-70							
	31-50							
	20-30							
	<20							
Respiratory distress	Present							
	Absent							
Conscious level	Alert / sleeping							
	Irritable / lethargic / jittery							
	Unresponsive							
Pre-feed blood sugar (mmol)	Time (pre-feed only)							
	> 6.0							
	2.0 – 5.9							
	1.1-1.9							
[] Tick if indicated	<1.0							
<input checked="" type="checkbox"/> If passed urine								
<input checked="" type="checkbox"/> If passed meconium								
Total NTS Score								
Patient Reviewed <input checked="" type="checkbox"/>								

Total NTS Score	Action
	Warm baby / skin-to-skin contact – repeat temperature measurement in 1 hour
0	Continue
1	Medical review: consider partial septic screen and antibiotics
2	Urgent medical review: consider admission to NICU
Any observation in red zone	Strongly consider cardiac arrest call (x2222)

Figure 1: Neonatal Trigger Score (NTS) observation and scoring chart designed and developed by Holme H et al.⁴

Completion of NTS chart:

Observations of Neonates were recorded in the NTS chart following the example column and instructions on the chart.

The following details were recorded:

The newborn's details: Name, date of birth, birth weight, gestational age&Hospital number.

NTS parameters:

The 5 core scoring parameters (temperature, heart rate, respiratory rate, respiratory distress and conscious level) were assessed and recorded in the colored boxes by a (X).

Additional parameter (pre feed blood sugar levels) was measured only in following high risk neonates admitted in postnatal wards:²⁹

1. Preterm infants (34-36weeks gestation)
- 2.Small for gestational age infants (SGA): birth weight <10th percentile.
3. Infant of diabetic mothers (IDM).
4. Large for gestational age (LGA) infants: birth weight >90th percentile.
5. Infants with Rh- hemolytic disease.
6. Infants born to mothers receiving therapy with terbutaline/ propranolol/ lebatolol/ oral hypoglycemic agents.

1. Temperature:

How to assess	How to record
By using a digital thermometer, axillary reading for 3 minutes.	A (X) in the appropriate colored box

2. Heart rate:

How to assess	How to record
By using a stethoscope, the heart was counted by one full minute by auscultation.	A (X) in the appropriate colored box

3. Respiratory rate:

How to assess	How to record
By observing and counting the abdominal movements, for one full minute.	A (X) in the appropriate colored box

4. Respiratory distress:

How to assess	How to record
Looking for hurried respiration (>60/min), noisy breathing, retractions, nasal flaring, grunting, use of accessory muscles of respiration. If any ONE of the above signs was observed it was recorded as PRESENT	A (X) in the appropriate colored box

5. Level of consciousness.

How to assess	How to record
By looking at whether the baby is alert/sleeping/irritable/lethargic/jittery/unresponsive.	A (X) in the appropriate colored box

Additional parameters:

1. Pre feed blood sugar by using glucometer.

Calculation of score:

- Individual parameter scores were entered according to the color coding by putting a cross (X) in the appropriate colored box.
- The total NTS score was obtained by adding the scores for each core parameter and entered.
- All the postgraduates, interns and nursing staff who recorded the observations were given the following instructions:
 1. If a neonate scores 0 → to continue the same and to observe the baby for next 48 hours as per NTS chart.
 2. If a neonate scores >1 → to inform consultant / PG on call immediately for review.
- Neonates who triggered NTS chart and required intervention were followed up until hospital discharge/ deaths (if any).

Statistical analysis:

1. Data collected was entered in Microsoft Excel Spread Sheet and analyzed using SPSS version 22.0 and R environment version 3.2.2
2. Descriptive and inferential statistical analysis was carried out in the present study. Results on continuous measurements are presented as Mean \pm SD (Min-Max) and results on categorical measurements are presented as Number (%). Significance is assessed at 5 % level of significance.
3. Student t test (two tailed, independent) was used to find the significance of study parameters on continuous scale between two groups (Inter group analysis) on metric parameters.
4. Leven`s test for homogeneity of variance was performed to assess the homogeneity of variance.
5. Score sensitivity and specificity was evaluated using receiver operating characteristics (ROC) curves.
6. Chi-square/ Fisher Exact test was used to find the significance of study parameters on categorical scale between two or more groups and non-parametric setting for qualitative data analysis. Fisher Exact test was used when cell samples were very small.
7. Significant figures:
 - + Suggestive significance (P value: $0.05 < P < 0.10$)
 - * Moderately significant (P value: $0.01 < P \leq 0.05$)
 - ** Strongly significant (P value: $P \leq 0.01$)

RESULTS



RESULTS

Figure 2: Flow Diagram of recruitment and selection of study participants.

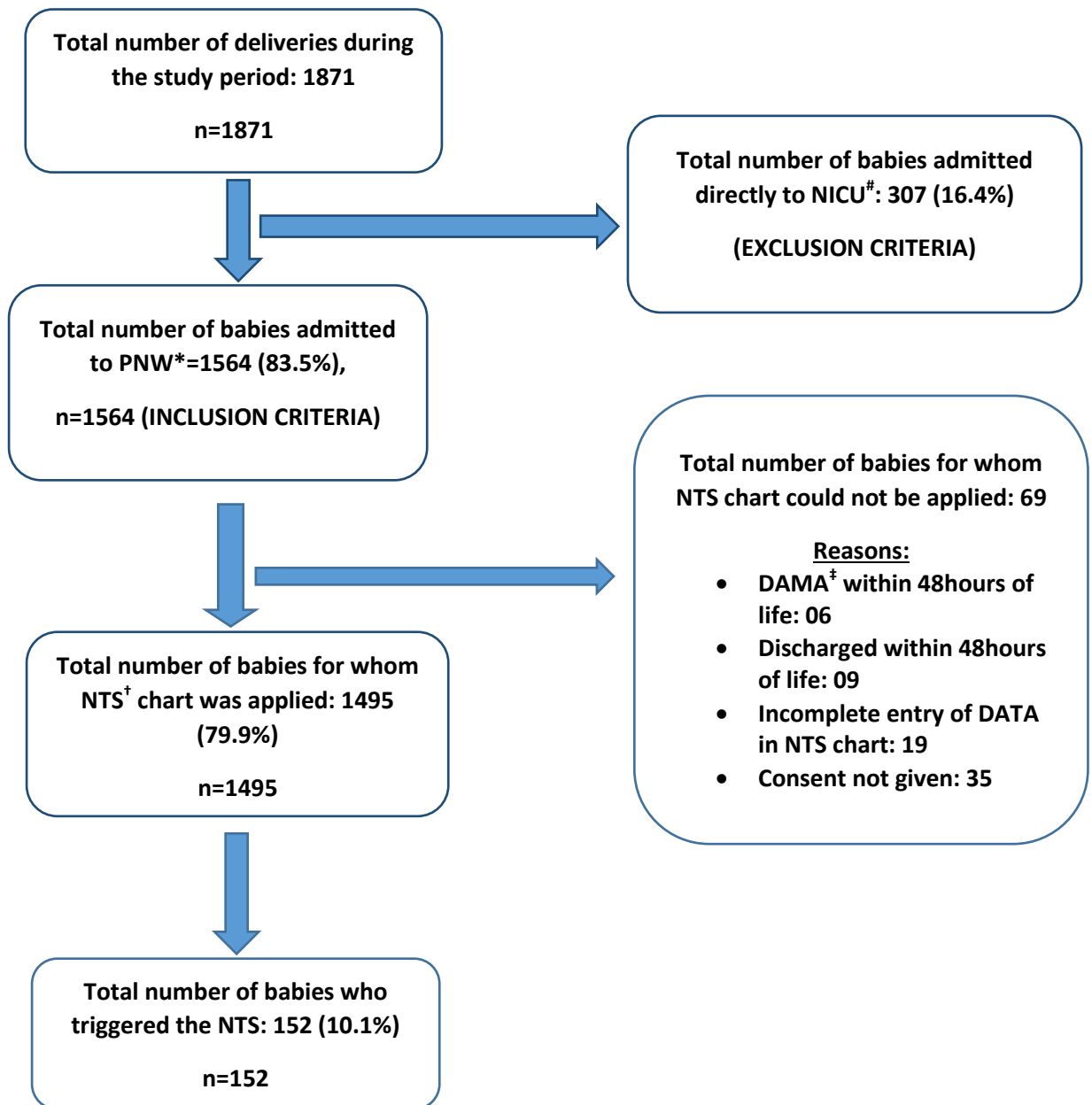

Abbreviations: * PNW- Post natal ward; #NICU- Neonatal Intensive Care Unit; †NTS- Neonatal Trigger Score; ‡DAMA- Discharge against Medical Advice

Table 1:- Distribution of study participants according to gender (n=1495)

Gender	Frequency	Percentage
Female	689	46.1
Male	806	53.9
Total	1495	100.0

In our study, it was observed that out of 1495 neonates for whom NTS was applied, 53.9% were males while 46.1% were females.

(Table 1 & Figure 3)

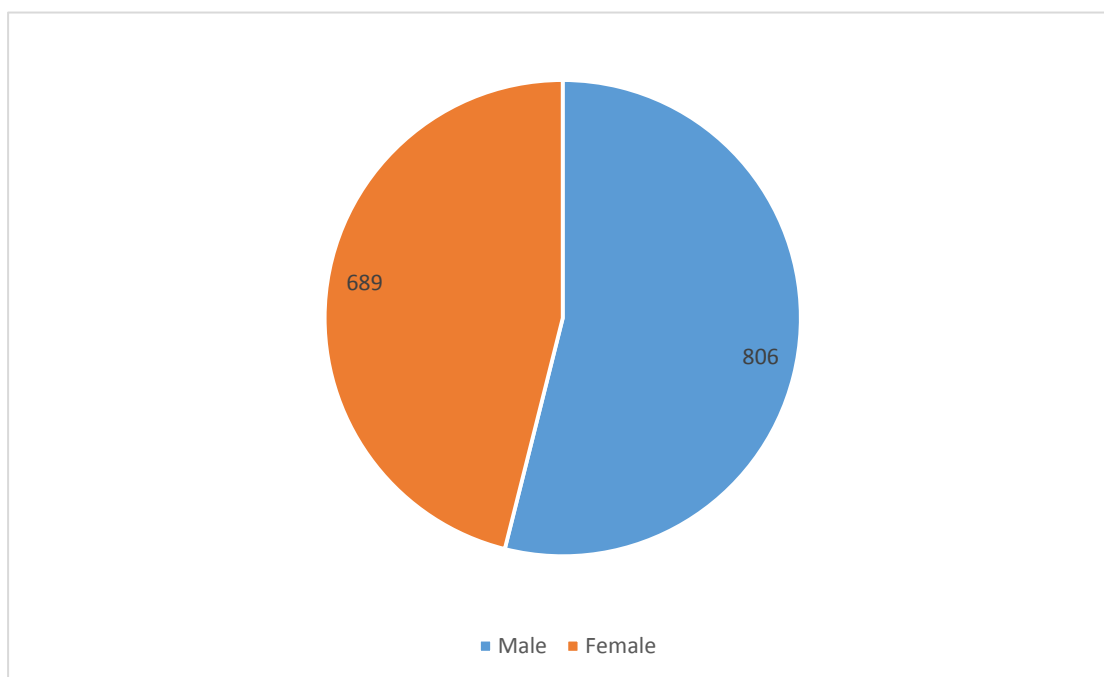

Figure 3: Pie diagram showing distribution of study participants according to gender.

Table 2:- Temperature recording of study participants as per NTS Chart.
(n=1495)

Temperature in Degrees Celsius	Frequency		Total (n=1495)	NTS score	
	Female (n=689)	Male (n=806)		1	
<36	1(0.1%)	1(0.1%)	2(0.1%)	2	
36-36.4	08 (1.16%)	04(0.4%)	12(0.8%)	3	
36.5-37.4	669(97%)	791(98.1%)	1460(97.6%)		Green zone
37.5-38.0	11(1.59%)	10(1.2%)	21(1.4%)		
>38	00(0%)	00(0%)	00(0%)		

In our study it was observed that, majority (97.6%) had normal body temperature while, 21 neonates (1.4%) had hyperthermia (37.5 – 38.0 °C), 12 (0.8%) had cold stress (green zone) and 2 (0.1%) had hypothermia (temperature <36°C). None of the neonates had temperatures above 38°C (Table 2 & Fig 4)

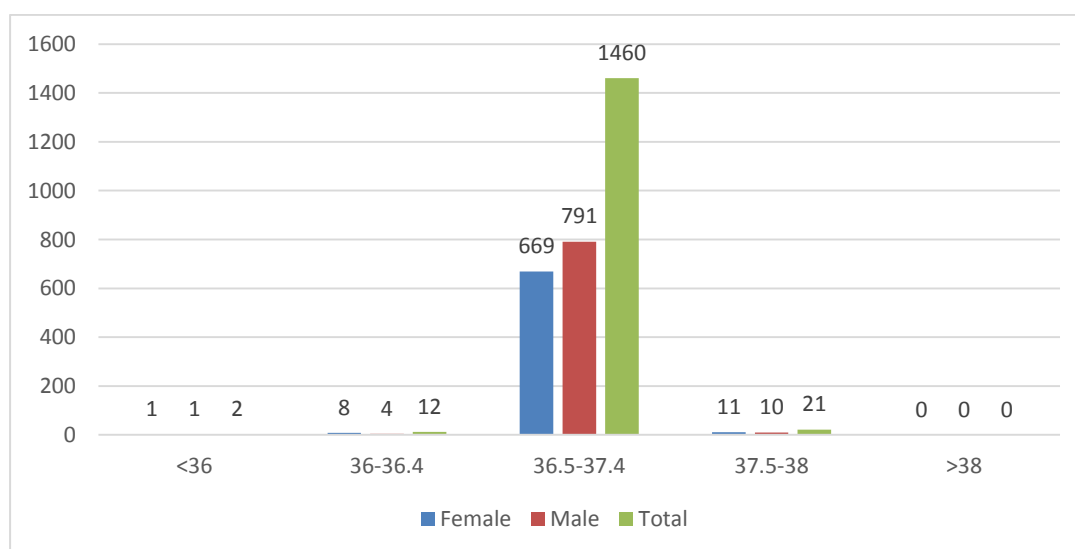

Figure 4: Bar diagram showing Temperature recording of study participants as per NTS Chart. (n=1495).

Table 3:- Heart rate recording of study participants as per NTS Chart (n=1495)

Heart Rate (beats per minute)	Frequency		Total (n=1495)
	Female (n=689)	Male (n=806)	
<80	00	00	00
80-99	00	00	00
100-159	664 (96.37%)	775 (96.15%)	1439(96.25%)
160-179	25(3.6%)	31(3.84%)	56(3.7%)
180-219	00	00	00
>220	00	00	00

NTS	
0	
1	
2	
3	

Table 3 & Fig 5 depict heart rate as per NTS Chart. Majority (96.25%) of neonates had normal heart rates(100-159 beats per minute) while 56 (3.7%) neonates had tachycardia (heart rate in between 160-179). None of the neonates were in the Red Zone (<80 & >220). (Table 3 & Fig 5)

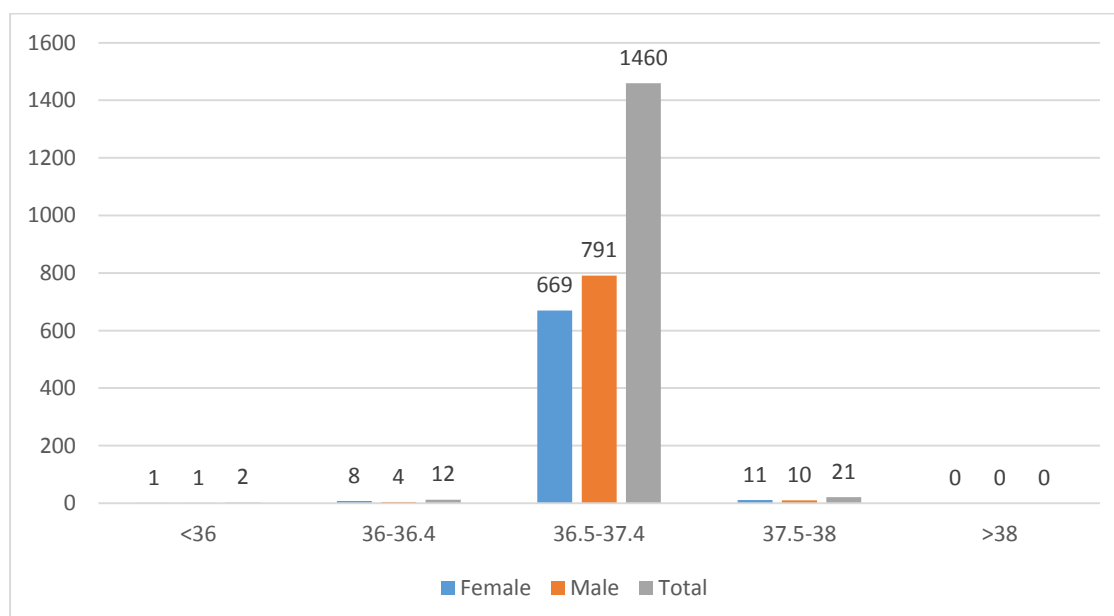

Figure 5: Bar diagram showing distribution of heart rate of neonates as per NTS Chart.

Table 4:- Respiratory rate recordings of study participants as per NTS Chart.

Respiratory Rate	Frequency (Percentage)		Total
	Female	Male	
<20	0 (0%)	0 (0%)	0 (0%)
20-30	0 (%)	0 (0%)	0 (0%)
31-50	663(96.2%)	775(96.1%)	1438(96.1%)
51-70	18(2.6%)	21(2.6%)	39(2.6%)
>70	8(1.1%)	10(1.2%)	18(1.2%)
Total	689(100%)	806(100%)	1495(100%)

NTS	
0	
1	
2	
3	

Table 4 & Fig 6 depict respiratory rate as per NTS Chart. Majority (96.15%) of neonates had normal respiratory rates (31-50 cycles per minute) while 57 (3.8%) neonates had tachypnea (respiratory rate in between >50). None of the neonates were in the Red Zone (<20). (Table 4 & Fig 6)

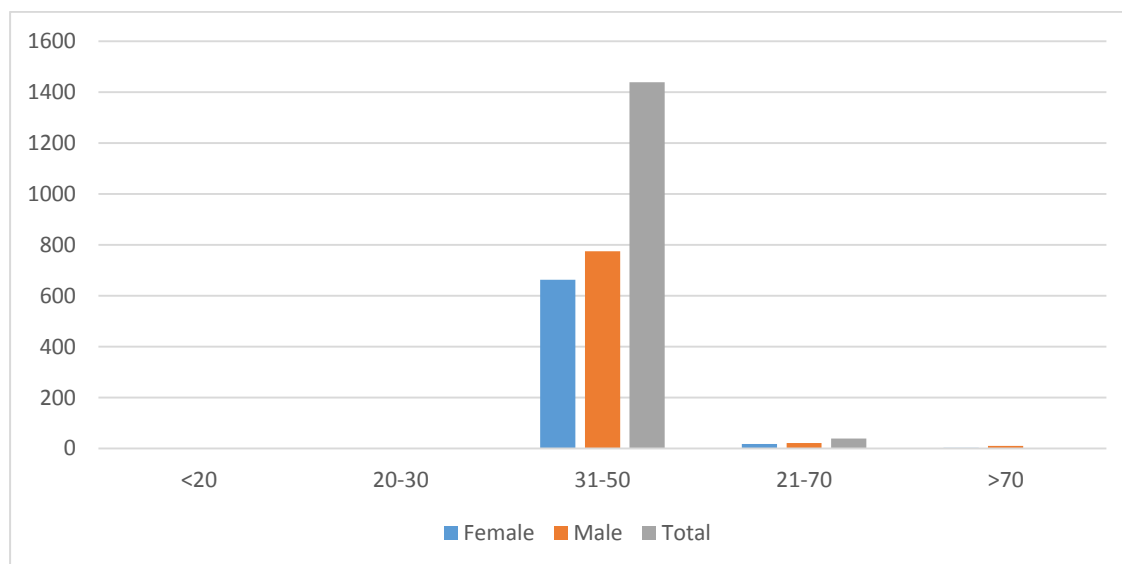

Figure 6:- Bar diagram showing respiratory rate recordings of study participants as per NTS Chart.

Table 5:- Respiratory distress in study participants as per NTS Chart(n=1495).

Respiratory Distress	Gender		Total (N=1495)
	Female (N=689)	Male (N=806)	
Absent	674(97.8%)	776(96.3%)	1450(97%)
Present	15(2.2%)	30(3.7%)	45(3%)

NTS	
0	
2	

In our study, it was observed that 45(3%) neonates had respiratory distress. (Table 5 & Fig 7)

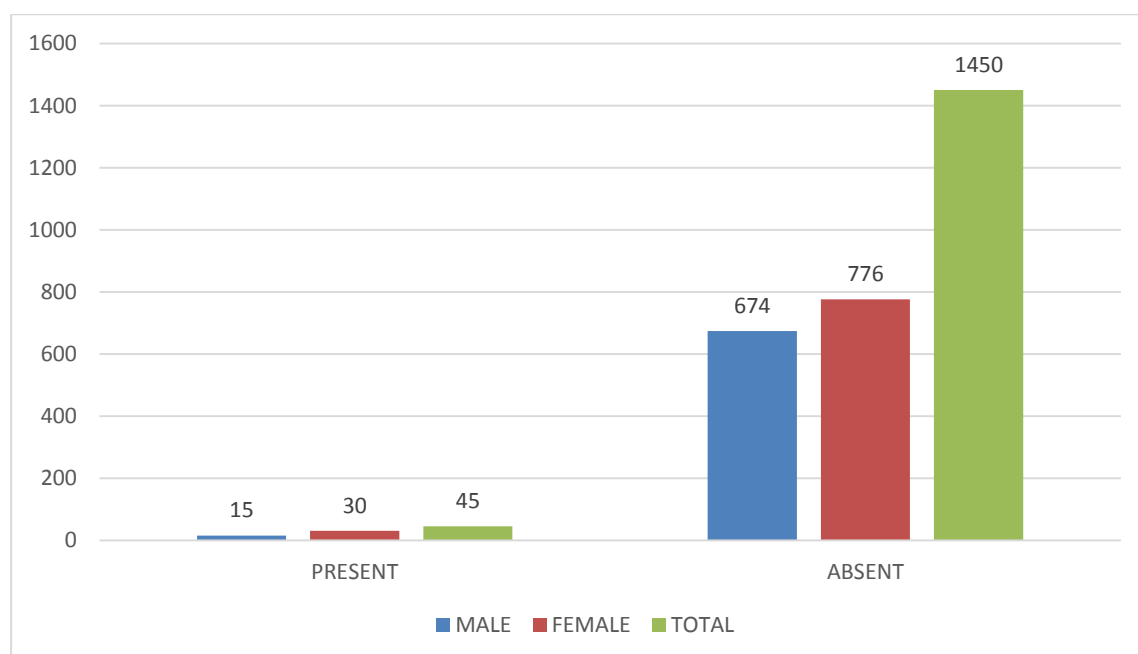

Figure 7: Bar diagram showing respiratory distress in study participants as per NTSChart.

Table 6:- Level of Consciousness among study participants as per NTS Chart (n=1495).

Level of Consciousness	Frequency		Total (N=1495)	NTS	
	Female (N=689)	Male (N=806)		0	
Alert/sleeping	659(95.6%)	772(95.8%)	1431(95.7%)	1	
Irritable/lethargy/jittery	30(4.4%)	34(4.2%)	64(4.3%)	2	
Unresponsive	00	00	00	3	

Among the study population, it was observed that the level of consciousness was normal in 1431(95.7%) neonates, while 64(4.3%) had abnormal levels of consciousness in the form of irritability or lethargy or jitteriness. None of the neonates were in Red Zone (Unresponsiveness). (Table 6 & Fig 8)

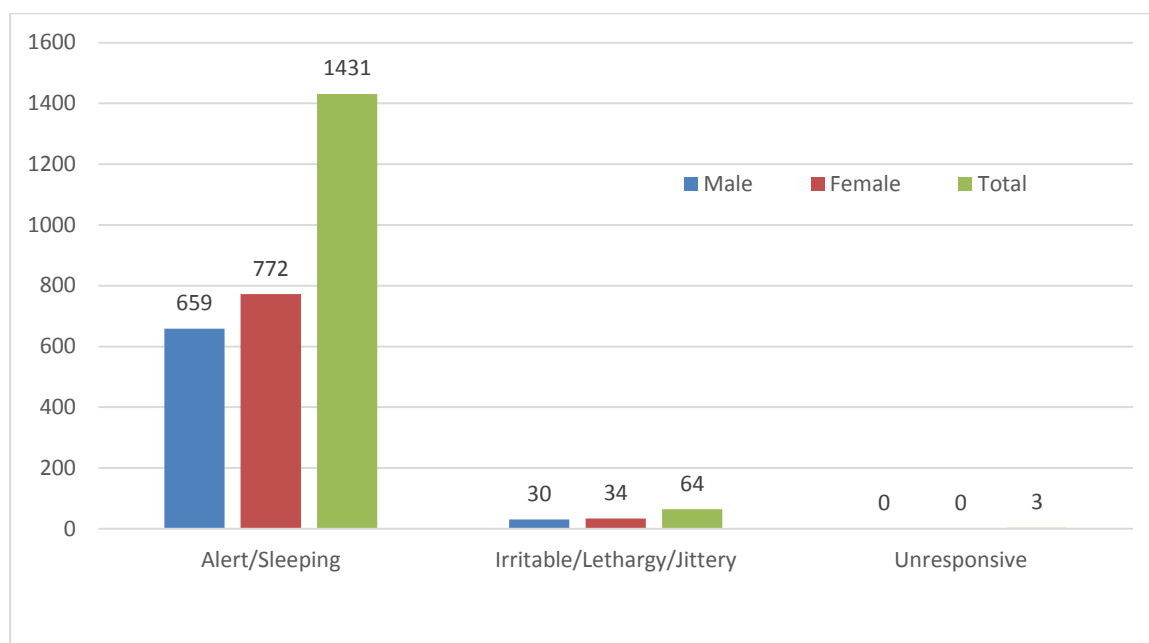

Figure 8: Bar diagram showing level of consciousness of study participants as per NTSChart.

Table 7:-Distribution of study participants who triggered NTS (n=1495).

NTS Triggered	Frequency		Total (n=1495)
	Female (n=689)	Male (n=806)	
No	617(89.4%)	726(90.1%)	1341(89.8%)
Yes	72(10.6%)	80(9.9%)	152(10.2%)

Out of 1495 neonates for whom NTS was applied, 152 (10.2%) triggered the NTS while the remaining (89.8%) neonates did not trigger the NTS. (Table 7 & Fig 9)

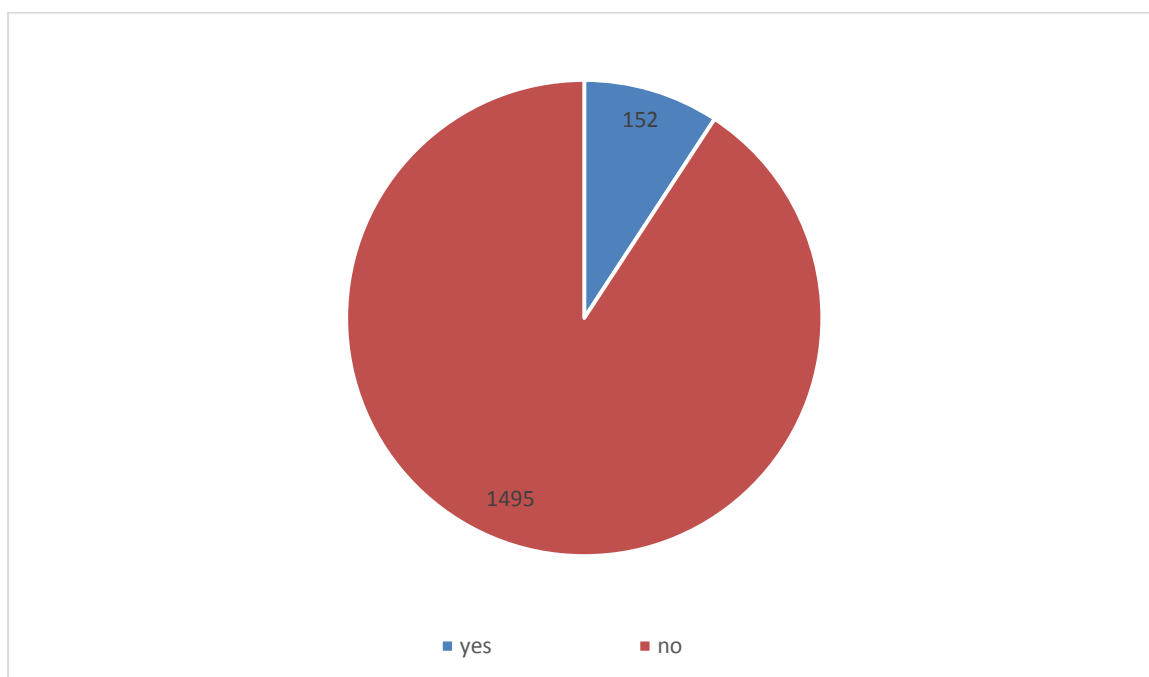

Figure 9: Pie diagram showing distribution of study participants who triggered NTS.

Table 8: Correlation of temperature, heart rate and respiratory rate in relation to NTS triggered and non triggered neonates.

Variables	NTS Triggered		Total (n=1495)	P value
	No (n=1343)	Yes (n=152)		
Temperature				
<36	0(0%)	2 (1.3%)	2 (0.1%)	<0.001**
36-36.4	23(1.7%)	4 (2.6%)	27 (1.8%)	
36.5-37.4	1320(98.2%)	109 (71.7%)	1429 (95.5%)	
37.5-38.0	0(0%)	37 (24.34%)	37 (2.4%)	
>38	0(0%)	0(0%)	0(0%)	
Heart Rate (bpm)				
<80	0(0%)	0(0%)	0(0%)	0.503
80-99	0(0%)	0(0%)	0(0%)	
100-159	1343(100%)	143(94%)	1486 (99.3%)	
160-179	0(0%)	9(5.9%)	9(5.9%)	
180-219	0(0%)	0(0%)	0(0%)	
>220	0(0%)	0(0%)	0(0%)	
Respiratory Rate				
<20	0(0%)	0(0%)	0(0%)	<0.001**
20-30	0(0%)	0(0%)	0(0%)	
31-50	1343 (100%)	95(62.5%)	1438(96.1%)	
51-70	0(0%)	39(25.6%)	39(2.6%)	
>70	0(0%)	18(11.8%)	18(1.2%)	

Chi-Square/Fisher Exact Test was applied. (** Strongly significant $P \leq 0.01$)

Correlation of temperature, heart rate and respiratory rate in relation to triggering of NTS among study participants is depicted in Table 8. Temperature and respiratory rate between NTS triggered and non triggered study groups showed a highly significant correlation ($p < 0.001$) while heart rate was not statistically significant between the two groups.

Table 9: Association of Categorical variables- respiratory distress and level of consciousness in relation to NTS triggered and non triggered neonates.

Variables	NTS Triggered		Total (n=1495)	P value
	No (n=1343)	Yes (n=152)		
Respiratory distress				
• Absent	1343(100%)	106(70.6%)	1449(97%)	<0.001**
• Present	0(0%)	46(29.4%)	46(3%)	
Level consciousness				
• Alert/sleeping	1343(100%)	87(58.2%)	1430(95.7%)	<0.001**
• Irritable/lethargy	0(0%)	65(41.8%)	65(4.3%)	

Chi-Square/Fisher Exact Test was applied. (** Strongly significant $P \leq 0.01$)

Among the study population, it was observed that respiratory distress was present in 46/152 (29.4%) neonates who triggered the NTS chart whereas it was absent in all neonates who did not triggered the NTS chart (100%) which was strongly significant statistically ($p < 0.001$)

The Level of consciousness was normal in all the neonates who did not trigger the NTS (100%) whereas it was abnormal in 65/152 neonates (41.8%) who triggered the NTS chart which was strongly significant statistically ($p < 0.001$).

(Table 9 and Fig 10& 11)

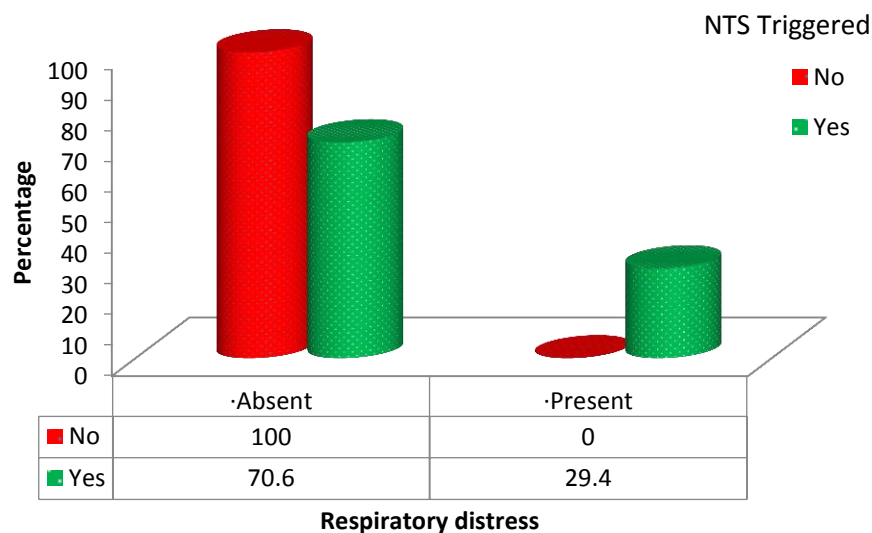

Figure 10: Bar diagram showing association of respiratory distress in relation to NTS triggered and non triggered neonates.

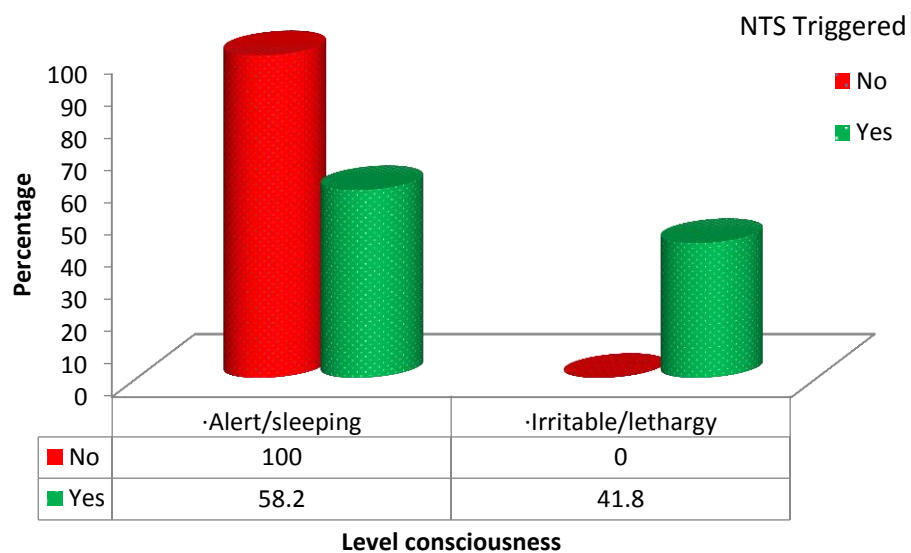

Figure 11: Bar diagram showing association of level of consciousness in relation to NTS triggered and non triggered neonates.

Table 10:- Distribution of study participants according to NTS Score (n=1495)

NTS Score	Gender		Total
	Female	Male	
	617(89.5%)	726(90.1%)	1343(89.8%)
1	29(4.2%)	20(2.5%)	49(3.3%)
2	36(5.2%)	48(6%)	84(5.6%)
3 or more	7(1%)	12(1.5%)	19(1.3%)
Total	688(100%)	806(100%)	1495(100%)

NTS	
	0
	1
	2
	≥3

In the study population, it was found that majority (1343/1495= 89.8%) of neonates had NTS score of 0, 49 (3.3%) had a score of 1, 84 (5.6%) neonates had a score of 2 and 19 (1.3%) neonates had a score of 3 or more. (Table 10& Fig 12)

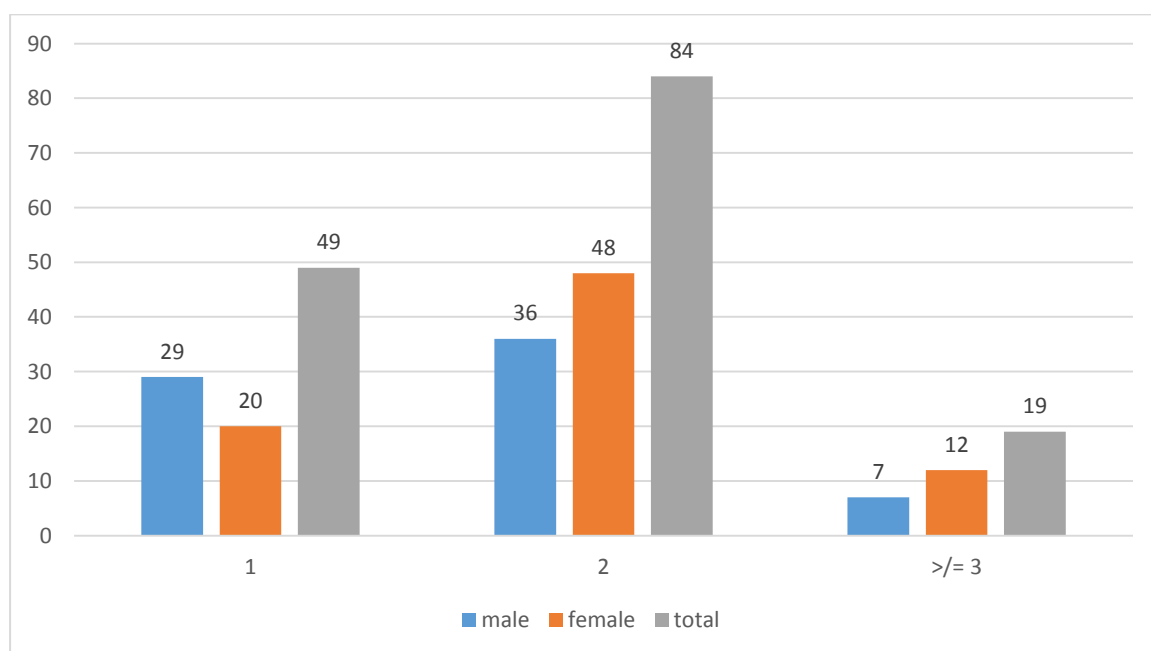

Figure 12: Bar diagram showing distribution of study participants according to NTS score.

Table 11: Correlation of NTS Scores in relation to NTS triggered & non triggered neonates.

NTS Score	NTS Triggered		Total	P value
	No	Yes		
0	1343(100%)	0(0%)	1343(89.8%)	P<0.001**
1	0(0%)	49(32%)	49(3.3%)	
2	0(0%)	84(54.9%)	84(5.6%)	
3	0(0%)	16(10.5%)	16(1.1%)	
4	0(0%)	3(2%)	3(0.2%)	
Total	1343(100%)	152(100%)	1495(100%)	

Chi-Square Test was applied. (** Strongly significant $P \leq 0.01$)

In our study it was observed that, out of 1495 neonates, 1343 neonates who did not trigger the NTS chart had a score of 0. Among neonates who triggered the NTS chart, 84/152 (54.9%) neonates had a score of 2, 49/152 (32%) neonates had a score of 1, 16/152 (10.5%) neonates had a score of 3, 3 (2%) neonates had a score of 4 and none had a score of 0 which was found to be highly significant statistically ($p < 0.001$) (Table 11 & Fig 13)

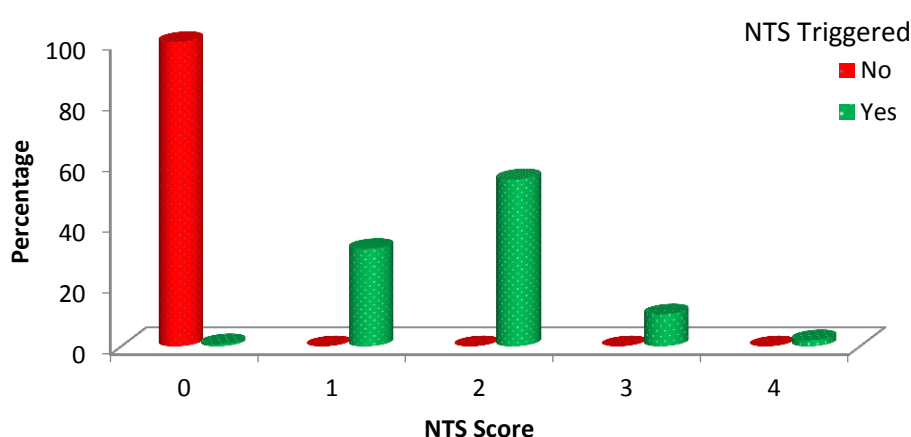

Figure 13: Bar diagram showing correlation of NTS Scores in relation to NTS triggered & nontriggered neonates.

Table 12:- Requirement of medical intervention and place of intervention among study participants who triggered NTS (n=152)

Neonates requiring medical intervention	Frequency (Percentage)	Place of intervention	
		PNW	NICU
No	21(13.81)	21 (100%)	00 (0%)
Yes	131(86.18)	53 (40.4%)	78 (59.54%)
Total	152 (100%)	74 (48.6%)	78 (51.3%)

Out of 152 neonates who triggered the NTS, 131(86.18%) required medical intervention. Among neonates requiring intervention, 53(40.4%) were treated in PNW while 78(59.5%) were admitted in NICU for intervention. Remaining 21 (13.81%) neonates did not require any medical intervention and remained well in PNW. (Table 12& Fig 14)

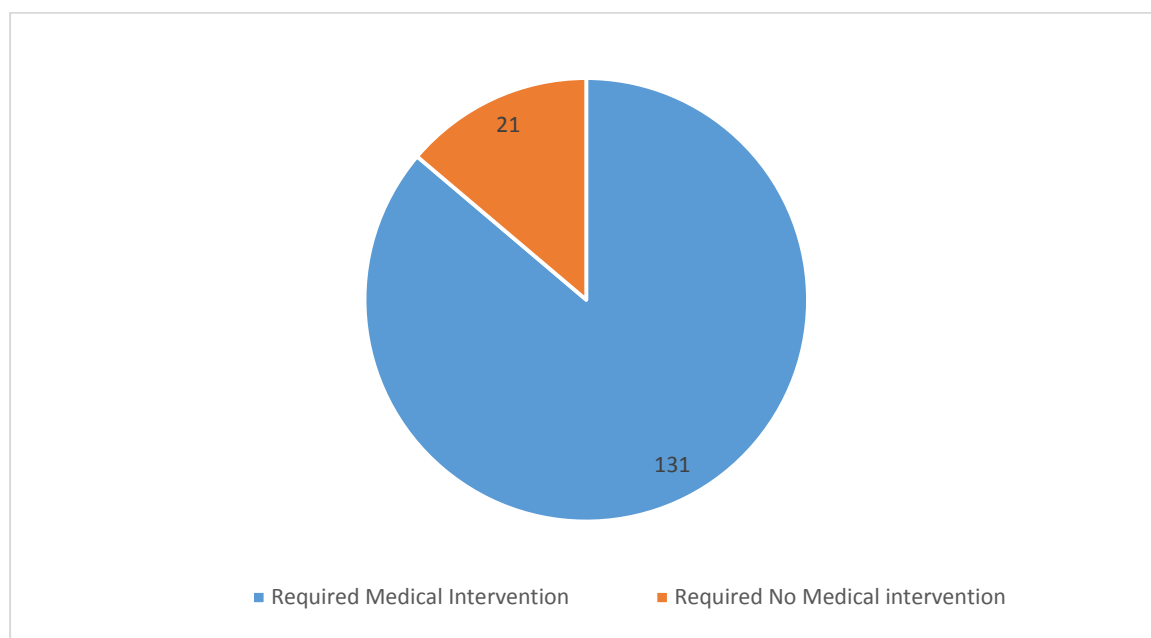

Figure 14: Pie diagram showing the need of medical intervention among study participants who triggered NTS (n=152)

Table 13:- Time of Triggering NTS among study participants *not* requiring medical intervention (n=21)

Time (Hours of life)	Frequency	Percentage
1-8	06	28.57
9-12	08	38.09
13-24	06	28.57
25-48	01	04.16

It was observed that out of 152 neonates who triggered NTS, 21(13.81%) did not require any medical intervention and were “well” neonates. Out of these “well” neonates, majority (38.09%) triggered NTS at 9-12hours of life while, 6 (28.57%) neonates each triggered NTS at 1-8hours & 13-24hours of life. Only 1 (4.16%) neonate triggered NTS at 25-48hours of life. (Table 13& Fig 15)

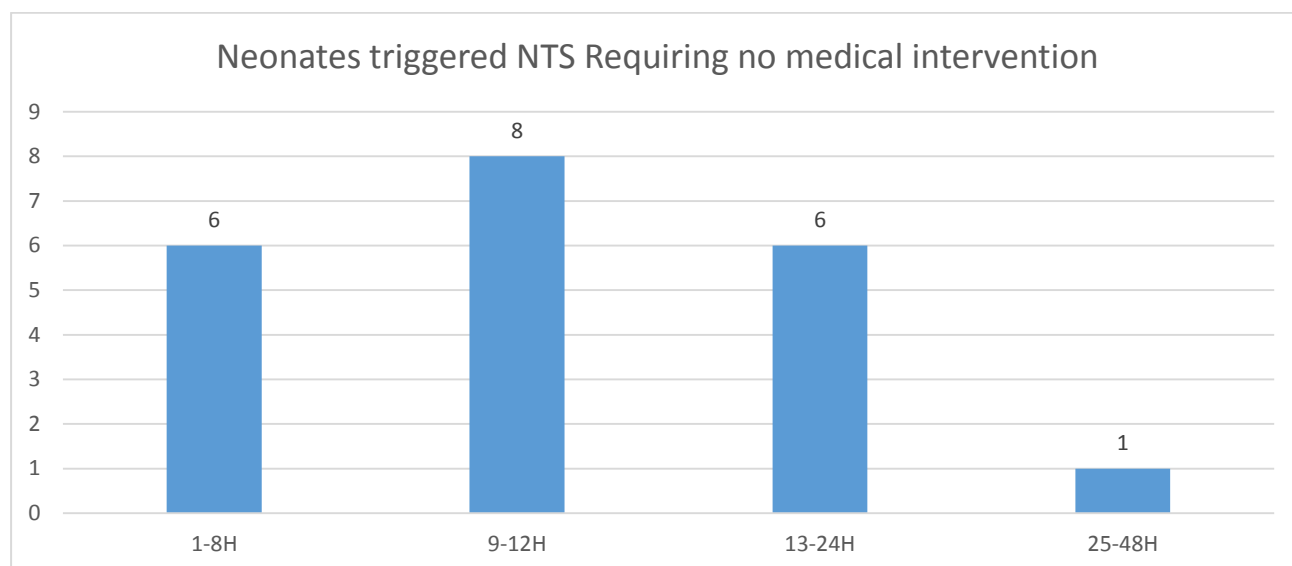

Figure 15: Bar diagram showing Time of Triggering of NTS among study participants *not* requiring medical intervention (n=21)

Table 14:- Time of Triggering NTS among study participants requiring medical intervention (n=131).

Time (Hours of life)	Requiring intervention in PNW (n=53)		Requiring intervention in NICU (n=78)		Total (n=131)	
	Frequency	Percentage	Frequency	Percentage	Frequency	Percentage
1-8	23	43.39	41	52.56	64	48.8
9-12	12	22.64	10	12.82	22	16.79
13-24	10	18.86	09	11.53	19	14.50
25-48	08	15.09	18	23.07	26	19.84

It was observed that out of 152 neonates who triggered NTS, 131(86.18%) required medical intervention either in PNW or NICU.

Majority (48.8%) of neonates requiring medical intervention triggered NTS at 1-8 hours of life. Out of 64 neonates who triggered NTS at 1-8 hours of life, 41 required admission to NICU for intervention while, 23 neonates required intervention in PNW. This was followed by 26 (19.84%) neonates who triggered NTS at 25-48 hours of life of who 18 required admission to NICU for intervention while, 8 neonates required intervention in PNW.

Twenty two (16.79%) neonates requiring medical intervention triggered NTS at 9-12 hours of life of who 10 required admission to NICU while 12 neonates were treated in PNW. Nineteen (14.5%) neonates requiring medical intervention triggered NTS at 13-24 hours of life of who 9 required admission to NICU while 10 neonates were treated in PNW - Table 14& Fig 16.

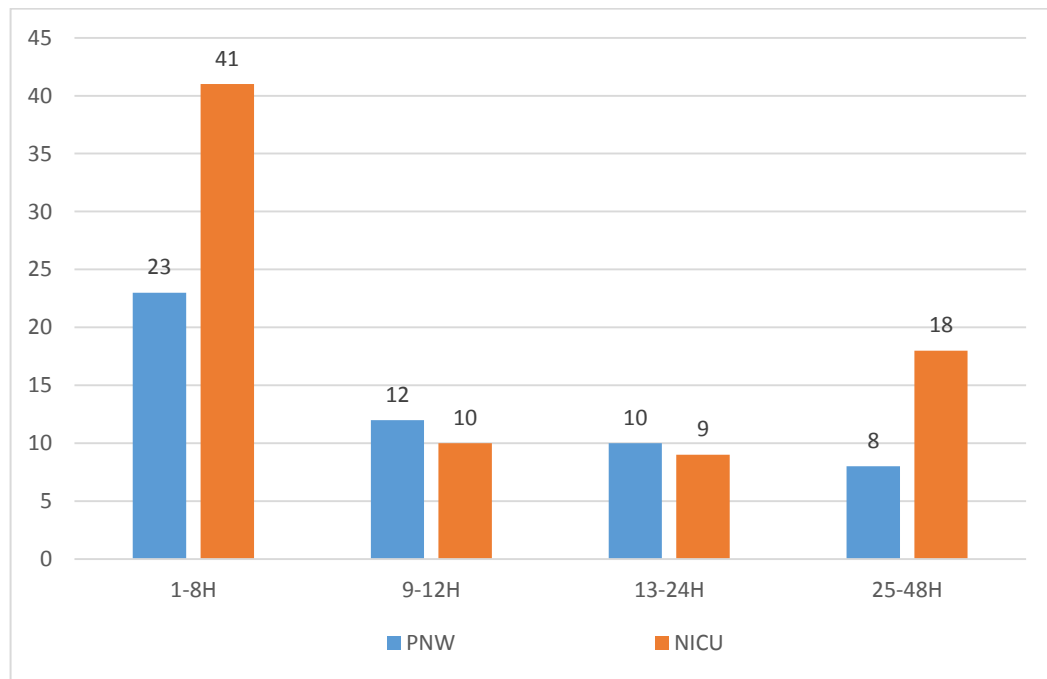

Figure 16: Bar diagram showing Time of Triggering of NTS among study participants requiring medical intervention (n=131).

Table 15:- NTS Scores of study participants *not* requiring medical intervention (n=21).

NTS Score	Frequency (n=21)	Percentage
01	21	100
02	00	0
≥ 03	00	0

NTS	
	0
	1
	2
	≥ 3

All the 21 “well” neonates who did not require medical intervention had an NTS score of 1. (Table 15 & Fig 17)

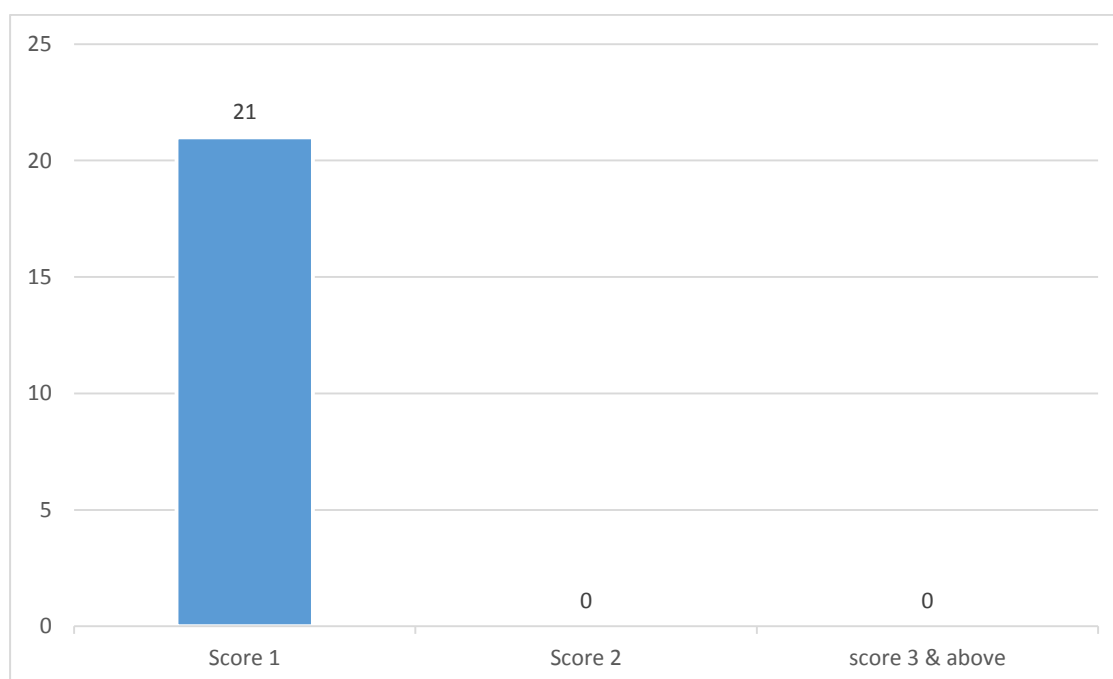

Figure 17: Bar diagram showing NTS Scores of study participants *not* requiring medical intervention (n=21).

Table 16:- NTS Scores of study participants requiring medical intervention (n=131)

NTS Score	Requiring intervention in PNW (n=53)	Requiring intervention in NICU (n=78)	Total (n=131)
01	10 (18.86%)	18(23.07%)	28 (21.37 %)
02	40 (75.47%)	44 (56.41%)	84 (64.12%)
≥03	03 (5.66%)	16 (20.51%)	19 (14.50 %)

NTS	
	0
	1
	2
	≥3

Among the study participants who triggered NTS and required medical intervention, majority (84/131=64.12%) had NTS Score of 2. Out of the 84 neonates with NTS Score of 2, 44 and 40 neonates were treated in NICU and PNW respectively. NTS Score of 1 was present in 28 (21.37%) neonates of whom 18 and 10 were treated in NICU and PNW respectively. Only 19 (14.5%) neonates had NTS Score of ≥03. Majority (16) of neonates in whom NTS Score was ≥03 received intervention in NICU while 3 neonates were managed in PNW. (Table 16& Figure 18)

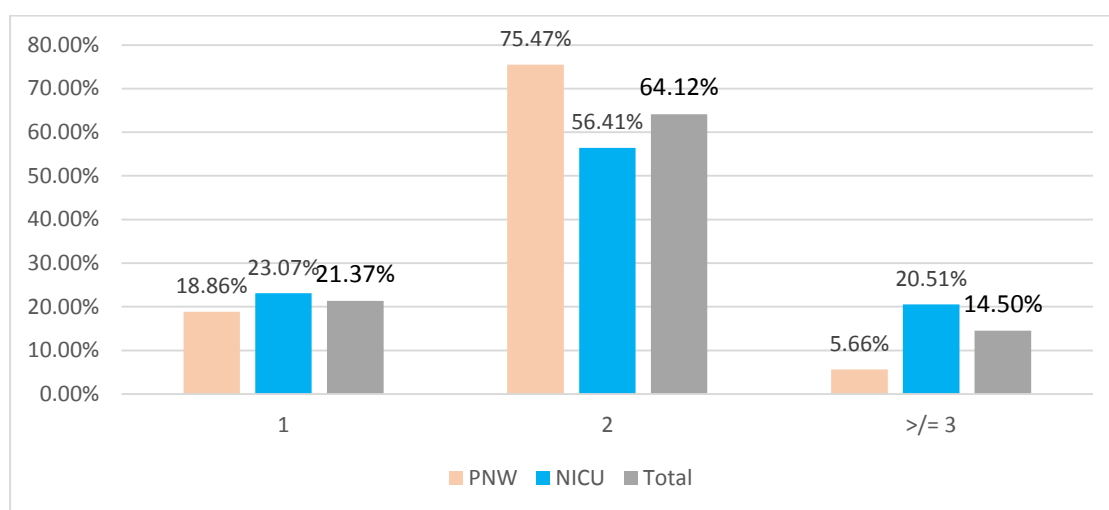

Figure 18: Bar diagram showing NTS Scores of study participants requiring medical intervention (n=131).

Table 17: Association of requirement of medical intervention and place of intervention in relation to NTS triggered and non triggered neonates.

Variables	NTS Triggered		Total (n=1495)	P value
	No (n=1343)	Yes (n=152)		
Intervention				
• No	1343(100%)	21(13.8%)	1364(91.2%)	<0.001**
• Yes	0(0%)	131(86.2%)	131(8.8%)	
Place of Intervention				
• Well neonates in ward	1343(100%)	21(13.8%)	1364(91.2%)	<0.001**
• NICU	0(0%)	78(51.3%)	78(5.2%)	
• Ward	0(0%)	53(34.8%)	53(3.5%)	

Chi-Square/Fisher Exact Test was applied. (** Strongly significant $P \leq 0.01$)

It was observed that among NTS triggered neonates, 21/152 (13.8%) did not require any medical intervention and were “well” neonates whereas, 131/152 (86.2%) required medical intervention. Among 1343 neonates who did not trigger NTS, none required any medical intervention (100%). It was found that among neonates who triggered NTS and required medical intervention, 78 (51.3%) were treated in NICU while 53(34.8%) were managed in PNW. Both the observations were found to be highly significant statistically ($p < 0.001$).

(Table 17 and Fig 19 & 20)

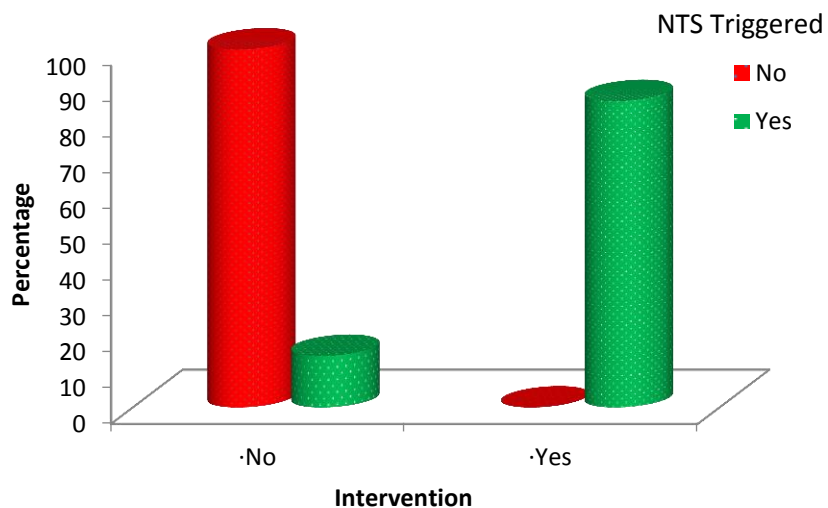

Figure 19: Bar diagram showing association of requirement of medical intervention in relation to NTS triggered and non triggered neonates.

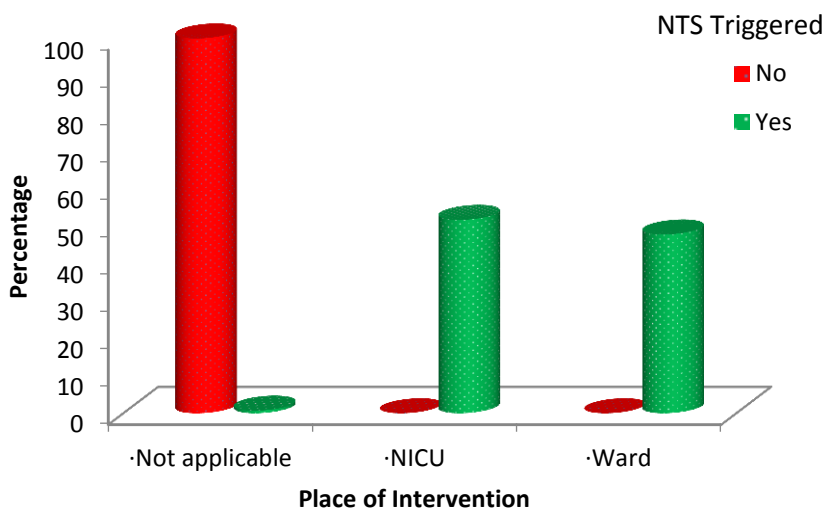

Figure 20: Bar diagram showing association of place of medical Intervention in relation to NTS triggered and non triggered neonates.

Table 18:- Characteristics of study participants who triggered NTS requiring *no* intervention (n=21)

Intervention required	Place of intervention	Diagnosis	Nature of intervention	Outcome
No	Nil	Well baby	Nil	Discharged

In the present study, it was found that 21 neonates who triggered NTS but did not require medical intervention were diagnosed as “well babies” and discharged from the hospital. (Table 18)

Table 19:- Characteristics of study participants who triggered NTS requiring intervention in PNW (n=53)

Intervention required	Place of intervention	Diagnosis	Nature of intervention	Outcome
Yes	PNW	Asymptomatic Hypoglycemia (n=42)	Spoon feeding with EBM* / Formula in addition to direct breast feeding, Nutritional Education, GRBS [#] monitoring.	Discharged
		Probable Sepsis (n=09)	Intravenous antibiotics, Septic workup.	Discharged
		Fever following immunization (n=02)	Antipyretics, Reassurance.	Discharged

Abbreviations: *EBM: Expressed breast milk, [#]GRBS: Glucometer random blood sugar

Characteristics of study participants who triggered NTS and required intervention in PNW is depicted in Table 19. Asymptomatic hypoglycemia was present in 42 neonates who were managed in PNW with the following treatment modalities: Spoon feeding (EBM/Formula) in addition to direct breast feeding, nutritional education on breast feeding and GRBS monitoring. Nine neonates were diagnosed as Probable sepsis requiring IV antibiotics and septic workup while 2 neonates had fever following immunization which was managed by antipyretics and reassurance.

Table 20:- Characteristics of Neonates who triggered NTS requiring intervention in NICU (n=78)

Intervention required	Place of intervention	Diagnosis	Nature of intervention	Outcome
Yes	NICU	TTNB* (n=30)	Oxygen support, Intravenous fluids	Discharged
		MAS [#] (n=12)	Oxygen support, Intravenous fluids& Intravenous antibiotics	Discharged
		Hypernatremic Dehydration (n=08)	Dehydration correction by Intravenous fluids, blood investigations	Discharged
		Hypoglycemia (n=4) Asymptomatic: 1 Symptomatic: 3	Intravenous glucose infusion, blood investigations	Discharged
		Probable sepsis (n=15)	Intravenous antibiotics, septic work up	Discharged

		Aspiration Pneumonia (n=2)	Oxygen support, Intravenous fluids, Intravenous antibiotics, blood investigations. Mechanical ventilation: 01	Discharged= 1 Death=1
		Asymptomatic Polycythemia (n=1)	Intravenous fluids, blood investigations	Discharged
		Neonatal seizures (n=1)	Intravenous fluids, Oxygen support, Intravenous antiepileptics.	Discharged
		Congenital Heart disease (n=3) ACHD [†] : 2, CHD [‡] : 1	Intravenous fluids, Oxygen support, blood investigations, Chest radiograph, 2D ECHO Mechanical ventilation: 01	Discharged=1 Death= 1
		Fever following immunization (n=1)	Intravenous fluids, blood investigations	Discharged
		Significant weight loss with hyperbilirubinemia. (n=1)	Intravenous fluids, phototherapy and blood investigations	Discharged

Abbreviations: * TTNB- Transient tachypnea of newborn; #MAS- Meconium aspiration syndrome; [†]ACHD- Acyanotic congenital heart disease; [‡]CHD- Cyanotic congenital heart disease

Among the study population, 78 neonates triggered NTS and required medical intervention in NICU. Following are the characteristics of neonates requiring intervention in NICU:

- Transient Tachypnea of New Born (TTNB) was present in 30 neonates requiring Intravenous fluids and Oxygen support & all of them were discharged.
- Meconium Aspiration Syndrome (MAS) was present in 12 neonates of whom 08 had mild MAS requiring O2 support (<40% FIO2) and IVF while 4 had moderate MAS requiring O2 support (>40% FIO2), IVF and IV antibiotics. All the 12 neonates were discharged from the hospital without any significant morbidity.
- Hypernatremic dehydration was diagnosed in 8 neonates requiring IVF for 48hours and blood investigations. They were discharged from the hospital without any significant morbidity.
- Four neonates who were shifted to NICU based on NTS chart scoring had hypoglycemia of whom one had asymptomatic hypoglycemia while 3 had symptomatic hypoglycemia. All 4 neonates required intravenous glucose infusion with glucose infusion rates (GIR) ranging from 6-10 mg/kg/min and blood investigations. They were discharged from the hospital without any significant morbidity.
- Fifteen neonates had probable sepsis. All the neonates received IV antibiotics as septic screen was positive in all the cases while blood culture was positive in only 1 neonate (*Klebsiella pneumoniae*), Lumbar Puncture & CSF analysis done was normal. All of them were discharged.

-
- Two neonates had Acyanotic Congenital Heart Disease (ACHD). VSD (3mm) and 8mm ASD was present in one neonate each. Both the neonates required IVF, O2 support and Cardiac evaluation. Cyanotic heart disease (CHD)- Transposition of Great Arteries (TGA) was present in 1 neonate requiring Mechanical ventilation. Mortality was noted in neonate with TGA upon follow-up.
 - Two neonates were diagnosed to have Aspiration Pneumonia of which one neonate was associated with mortality requiring mechanical ventilation and inotropes while other required IVF, O2 support and IV antibiotics.
 - Remaining 4 neonates who triggered NTS requiring NICU admission were diagnosed to have asymptomatic polycythemia, neonatal seizures, fever following immunization and significant weight loss with hyperbilirubinemia.

Figure 21: Receiver operating characteristic (ROC) curves for the NTS.

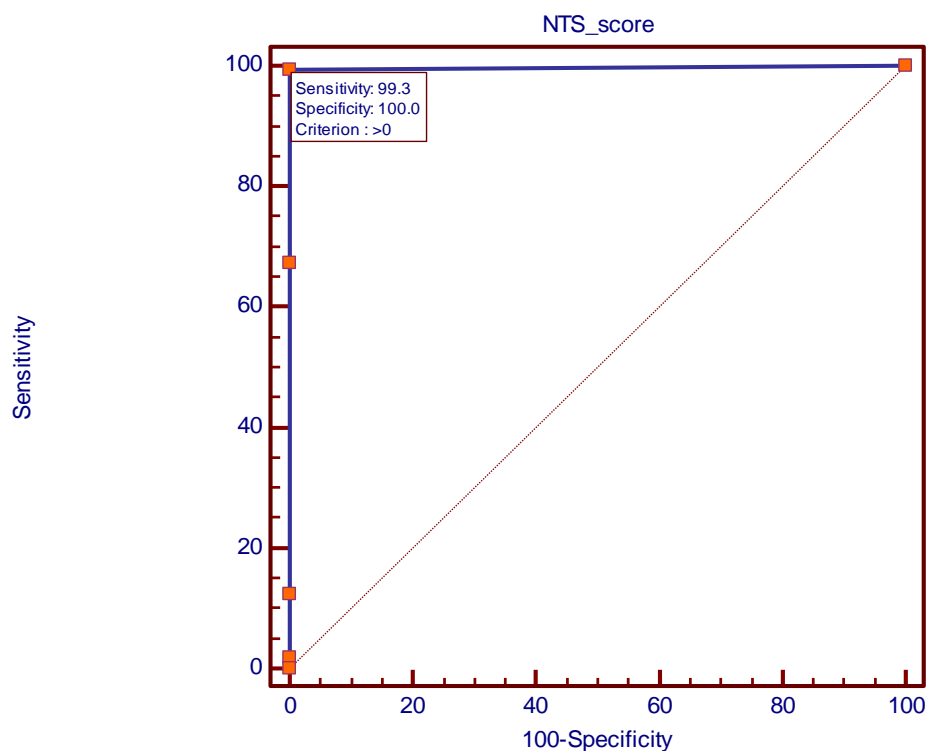

Area under the ROC curve (AUC)	0.997
Standard Error ^a	0.00327
95% Confidence interval ^b	0.992 to 0.999
z statistic	152.000
Significance level P (Area=0.5)	<0.0001

^a DeLong et al., 1988

^b Binomial exact

Figure 21. shows the Receiver Operating Characteristic (ROC) curve of Neonatal Trigger Score (NTS). It demonstrates the tradeoff between sensitivity and specificity of NTS. The closer the curve follows the left-hand border and then the top border of ROC space, the more accurate is the test.

In our study it was observed that the ROC curve was following the left-hand border and the top border of ROC space indicating NTS score was more accurate in identifying neonates who are deteriorating and requiring medical intervention in PNW/NICU.

However, the accuracy of the test depends on how well the test separates the group being tested into those with and without the disease. To measure that, Area under the receiver operating characteristic curve (AUROC) needs to be calculated. An area of 1 represents a perfect test whereas an area of 0.5 represents a worthless test.

In our study, it was observed that AUROC was 0.997 with 95% confidence interval of 0.992-0.999 and standard error of 0.00327 (Figure 21). The value was statistically significant ($P < 0.0001$) indicating the NTS chart as excellent test for identifying sick neonates in PNW.

Table 21: Statistical significance of NTS.

Statistics	Value	95% Confidence Interval (CI)
Sensitivity	91.49%	85.61%-95.52%
Specificity	98.30%	97.46%-98.92%
Positive Predictive Value	84.87%	78.85%-89.40%
Negative Predictive Value	99.11%	98.47%-99.48%
Accuracy	97.66%	96.76%-98.36%

Table 21 depicts the sensitivity and specificity of NTS. It was observed that out of 1495 neonates, 152 (10.1%) triggered the NTS chart with a sensitivity of 91.49% (95% CI, 85.61%-95.52%) & specificity of 98.30% (95% CI, 97.46%-98.92%). Positive predictive value is 84.87% (95% CI, 78.85%-89.40%) & negative predictive value is 99.11% (95% CI, 98.47%-99.48%).

Table 22: Sensitivity & Specificity of each NTS score.

NTS Score	Sensitivity	Specificity
1	70%	98.56%
2	87.50%	100%
≥3	61.29%	100%

NTS	
1	
2	
≥3	

The sensitivity and specificity of NTS scores are depicted in Table -22. NTS score of 2 showed a sensitivity of 87.5% and a specificity of 100%. NTS scores of 1 and ≥3 had a sensitivity of 70% and 61.29% respectively. The specificity of NTS scores 1 and ≥3 were 98.56% and 100% respectively.

Table 23: Sensitivity & Specificity of NTS score requiring admission to NICU.

Neonates Admitted To NICU			NTS	
NTS Score	Sensitivity	Specificity	1	2
1	60%	97.88%		
2	78.57%	97.22%		
≥3	57.14%	99.80%		

In our study it was observed that, among 78 neonates who triggered the NTS chart and required medical intervention in NICU, score 2 had a high sensitivity (78.57%) followed by score 1 (60%) and ≥ 3 (57.14%). Specificity was high for all the scores Table-23.

Table 24: Sensitivity & Specificity of NTS score for requiring septic workup and need for IV antibiotics.

Neonates Requiring Septic Workup & IV Antibiotics			NTS	
NTS Score	Sensitivity	Specificity	1	2
1	45.40%	98.57%		
2	76.92%	100		
≥3	20%	100		

In our study it was observed that the sensitivity of NTS for starting IV antibiotics and need for septic workup is high with NTS score 2 (76.92%) followed by score 1 (45.40%) and score ≥ 3 (20%) whereas specificity is high in both score 2 (100%) and 3 & above (100%) Table -24.

Table 25: Outcome in relation to NTS triggered and non triggered neonates.

Outcome	NTS Triggered		Total	P value
	No	Yes		
Death	0(0%)	2(1.3%)	2(0.1%)	P=0.010**
Discharged	1343(100%)	150(98.7%)	1493(99.9%)	
Total	1343(100%)	152(100%)	1495(100%)	

Chi-Square Test was applied. (** Strongly significant $P \leq 0.01$)

It was observed that among NTS triggered neonates, 150/152 (98.7%) neonates were discharged and 2/152 (1.3%) expired. Among neonates who did not trigger NTS, all were discharged with no significant morbidity. This observation was statistically significant. (Table 25 & Fig 22)

Figure 22: Bar diagram showing Outcome in relation to NTS triggered and non triggered neonates.

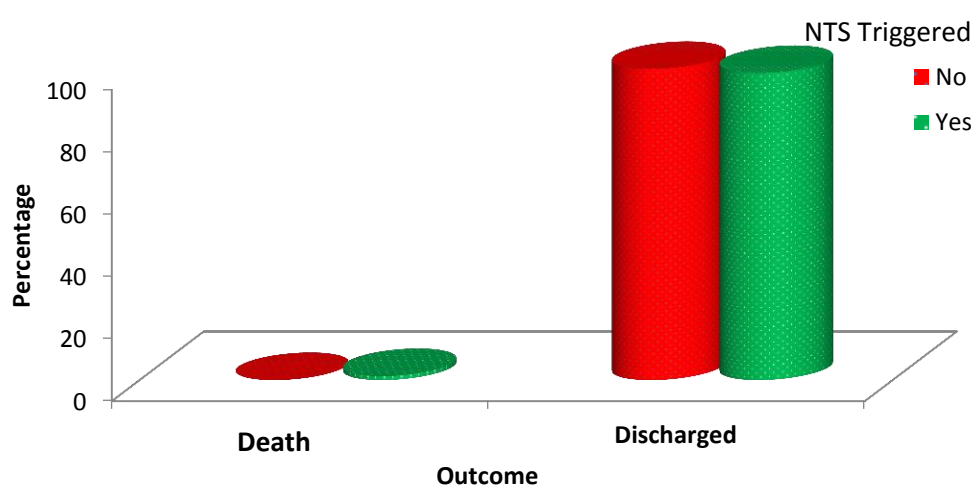

DISCUSSION



DISCUSSION

The patient, family members and care givers have a right to expect and receive the best possible medical care. An important component of this expectation is early recognition of any clinical deterioration occurring in hospitalized patients. In adult and pediatric population, numerous early warning scoring systems are in widespread use.^{1,2} In recent years, there has been a growing interest in the development of similar structured scoring system for newborn babies. The W-NTS is one such scoring system that has been successfully used in UK as an adjunct to clinical assessment by non-specialists, in early identification of neonates requiring extra care.⁷ As explained earlier, literature review regarding the use of such scoring system in neonatal population is sparse,³⁻⁶ hence this prospective observational study was carried out.

NTS Score cutoff for Medical Review:

The sensitivity and specificity cutoffs of NTS are shown in Table 22. In our study it was observed that NTS score of 1 was a cutoff score at which a neonatal doctor should be informed for a medical review (Sensitivity 70%, Specificity 98.56%). The observations were found similar when compared to the recommendations postulated from retrospective study conducted by **Holme H et al.**,⁴(Sensitivity 92.7%, Specificity 71.6%) and prospective study conducted by **Robinson A et al.**,⁷ (Sensitivity 100%, Specificity 86.1%).

Score cutoff for admission to NICU:

The area under the ROC curve was 0.997 (Fig 21). The sensitivity and specificity cutoffs of the NTS for NICU admission are shown in Table 23. In our study it was observed that a score of 2 (Sensitivity 78.57%, Specificity 97.22%) was strongly

associated with increased need for intensive care admission ($p < 0.001$), whereas a score of 0 was highly predictive of being well enough to remain in PNW ($p < 0.001$). These observations are similar when compared to the recommendations postulated by a retrospective study conducted by **Holme H et al.**,⁴ (Sensitivity 79.3%, Specificity 93.5%) and prospective study conducted by **Robinson A et al.**,⁷ (Sensitivity 82.5%, Specificity 95%).

Score cutoff for septic screen and intravenous antibiotics

The sensitivity and specificity cutoffs of the NTS for septic screen and starting antibiotics are shown in Table 24. In our study it was observed that neonates scoring 2 were more likely to need an intervention in the form of IV antibiotics and septic screen (Sensitivity 76.92%, Specificity 100%). **Robinson A et al.**,⁷ in his prospective study postulated that a score of ≥ 1 was more likelihood for considering septic screen and IV antibiotics (Sensitivity 100%, Specificity 86.1%). When compared to **Robinson et al.**, the cutoff scores in the present study were not similar as sensitivity for score 1 was 45.40% & specificity was 98.57%. The poor sensitivity is explained by the misinterpretation of level of consciousness (irritability- NTS score 1) and Respiratory rate > 50 cycles per minute (NTS score-1) as Tachypnea in newborn by NTS in well neonates.

Reliability of NTS score

In our study it was observed that a score of 2 was strongly associated with increased need for NICU admission. However, in the present study, 23.07% of neonates requiring NICU admission scored < 2 ($n=18$). This is because 4 neonates had hypoglycemia which did not improve with supplementary feeds, 8 neonates were

misinterpreted as having tachypnea (respiratory rate of >50 to <60 cycles per minute is interpreted by NTS as score 1, which is a normal respiratory rate for a newborn). Two neonates each had persistent vomiting and excessive cry, one neonate had convulsions, one neonate had icterus till soles which are not incorporated in the scoring system.

It was also found that 21 “well” neonates triggered the NTS chart but did not require any medical intervention. This is because there was misinterpretation of level of consciousness (irritability- NTS score 1) and respiratory rate >50 cycles per minute (NTS score-1) as tachypnea in “well” neonates.

The W-NTS was produced as an established track and trigger scoring system in neonatal population where early warning systems were unexplored topics.⁷ The present prospective evaluation supported the postulated score cutoffs from retrospective research by **Holme H et al.**,⁴ and **Robinson A et al.**,⁷ that a neonate scoring ≥ 1 was more likely to require a medical review and a score of ≥ 2 was more likely to require NICU admission. When using a score to determine which babies potentially need septic screen/antibiotics, sensitivity is important over specificity, showing that an optimum score of 2 is required for intervention. When choosing a “consider admission” trigger score, a higher specificity is desirable to avoid unnecessary admissions and neonate-mother separations.

As discussed above, not all neonates requiring NICU admission reached the presumptive NTS score cut-off of 2 (n=18, 23.07%). To reduce such unnecessary admissions and to increase the sensitivity of NTS score, following modifications in the NTS chart were suggested:

-
- 1) Due to poor sensitivity in cases of hypoglycemia (n=4), we suggest that neonates who are on blood sugar monitoring in PNW should be viewed as high risk with NTS score of 1. It is also suggested to include neonates with the following risk factors (infant of diabetic mothers, neonates with >2.2kg – 2.5kg, neonates with >36weeks gestation to 36+5days of gestation, neonates born to mothers with PROM >18hours etc.,) as an immediate score 1 which will effectively reduce the score threshold needed to trigger a review/intervention.

 - 2) Regarding those neonates who scored as tachypnea as per NTS chart but was normal respiratory rate in actual (n=8) and required unnecessary NICU admission, the cutoff range to trigger the NTS score 1 in Respiratory rate parameter (colour code- Blue) needs to be changed from (Respiratory rate 50-70 cycles/min) to (Respiratory rate 60-70 cycles/min).

 - 3) Some non-specific clinical signs and symptoms (Bilious vomiting, excessive crying, icterus till palms & soles, refusal of feeds, decreased urine output etc.,) indicate significant pathology but do not fit into an observation style chart like NTS chart. It is suggested to include them so as to increase the sensitivity and specificity of the chart, inserting a “tick if present” box with an immediate score of 2 requiring prompt medical review.

If NTS is to be used as an aid in decision-making, it is important to know the indications for admission to NICU in different institutions (which could depend on the

nursing skill, presence of high dependency unit etc.,). This highlights the importance of multi-centre NTS score validation.

The NTS chart was solely used as an observational chart without dictating specific-score dependent interventions and the scorers (non-specialists, nursing staff, junior residents etc.,) were not directly involved in any clinical-decision making and a specialist doctor (Pediatrician/Neonatologist) deciding on the necessary treatment. This shows that there was no reliance on the score to guide subsequent primary treatment measures to non-specialists during emergency (if specialist doctor is not available).

CONCLUSION

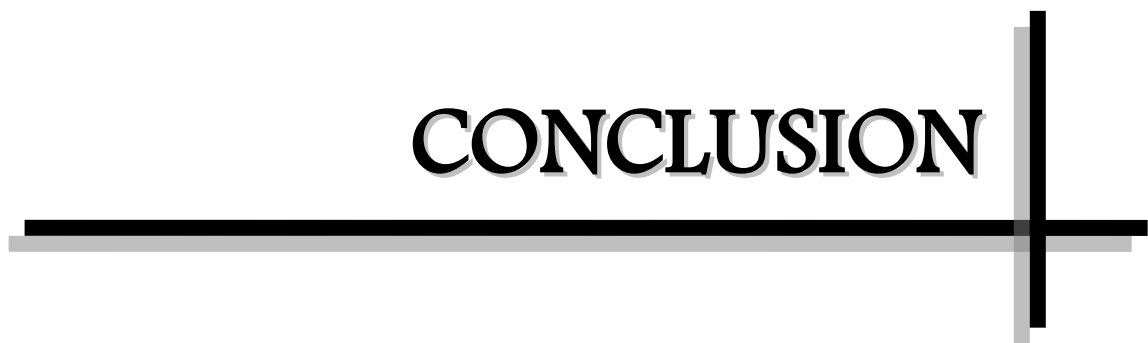

CONCLUSIONS:

- This prospective observational study supports the utility of NTS as a valuable tool for assessment of neonates in PNW.
- It supports the recommendations postulated by previous retrospective and a prospective research done in UK that:
 - If a neonate scores 1, the neonatal doctor should be requested to review and strongly consider for performing septic screen and starting IV antibiotics.
 - If a neonates scores 2 or more, they should be reviewed immediately as there is a high chance that they might need NICU care.
 - If a neonate scores 3 (red column on chart), then they need very urgent medical attention, and a cardiac emergency call should be considered.
- NTS can be successfully used as an adjunct to clinical assessment by non specialist to identify babies that may require an escalation in their care, and by enabling earlier detection of the sick neonate, NTS has proven to be of clinical value.
 - It provides a comprehensive assessment check list and empowers novice trainees, health care assistants and midwives by offering clear guidance on when to seek senior's assistance.
 - It allays parental anxiety as they can see that their babies are being regularly monitored in a systematic way.
 - Further research of the early warning systems in neonatal population is required in India as this is a new concept which needs to be explored.

LIMITATIONS OF THE STUDY:

- 1) Multi-centre validation of NTS score is required.

SUMMARY



SUMMARY

- The study was a prospective observational study conducted at RL Jalappa Hospital from January 2018 to December 2018.
- All neonates delivered and admitted in postnatal wards of RLJH during the study period were included in the study.
- After obtaining written informed consent from the parents of the neonates, detailed history was taken. NTS observation and scoring chart designed and developed by Holme H et al⁴ was applied and scores were obtained at 1,2,4,6,8,10 and 12 hours after birth and then every 4th hourly until 48 hours old.
- Those neonates requiring medical intervention were followed up till discharge to observe for the following outcomes: medical intervention, length of NICU/hospital stay, mortality.
- NTS chart was applied on a total of 1495 neonates.
- In the study, majority were male babies (53.9%).
- Majority (97.6%) of neonates had normal body temperature, while 1.4% had hyperthermia and 0.4% had hypothermia.
- In the study, majority had normal heart rates (96.25%) while 3.7% had tachycardia and none had bradycardia.
- Out of 1495 neonates in the study, 57 (3.8%) neonates had tachypnea, 45 (3%) had respiratory distress and 64 (4.3%) had abnormal levels of consciousness.
- Out of 1495 neonates, 152 (10.2%) triggered the NTS chart. Twentyone (13.81%) neonates did not require any medical intervention while 131 (86.18%) required intervention (53 in PNW and 78 in NICU).
- Majority (48.8%) of neonates requiring medical intervention triggered NTS at 1-8 hours of life.

-
- Majority (64.12%) of neonates who triggered NTS had a score of 2, while all the neonates who triggered NTS but did not require medical intervention scored 1.
 - Neonates requiring medical intervention in PNW had asymptomatic hypoglycemia (n=42, 79.2%), probable sepsis (n=9, 16.9%) and fever following immunization (n=2, 3.77%). No mortality was noted in these babies.
 - Common conditions among neonates who triggered NTS and required medical intervention in NICU were TTNB (n=30), probable sepsis (n=15), MAS (n=12) and hypernatremic dehydration (n=8). One neonate required lumbar puncture and CSF analysis to rule out neuroinfection and 2 neonates required mechanical ventilation. Both neonates on mechanical ventilation died (one due to aspiration pneumonia and the other due to TGA).
 - In our study, NTS score of 2 had high sensitivity (78.57%) for admission to NICU while specificity (99.80%) was high in NTS score of ≥ 3 . For requirement of septic workup and starting IV antibiotics, NTS score of 2 had high sensitivity (76.92%) and specificity (100%). NTS score of ≥ 3 had high specificity (100%) but a low sensitivity (20%).
 - In our study all single variables except heart rate were significantly different between NTS triggered and non triggered neonates. ($P < 0.001$)
 - The area under the ROC curve for the NTS was 0.997 with confidence interval of 0.992-0.999 and standard error of 0.00327 which was statistically significant (Area=0.5, $P < 0.0001$).
 - Hence, we concluded that NTS has a clinical proven value which can successfully be used as an adjunct to clinical assessment by non-specialists in early identification of neonates requiring extra care.
-

BIBLIOGRAPHY



REFERENCES:

1. Stubbe CP, Kruger M, Rutherford P, Gemmell L. Validation of a modified Early Warning Score in medical admissions. *Q J Med.*2001; 94:521-6.
2. Duncan H, Hutchison J, Parshuram C. The pediatric early warning system score: A severity of illness score to predict urgent medical need in hospitalised children. *J Crit Care.*2006; 2:271-8.
3. Roland D, Madar J, Connolly G. The Newborn Early Warning (NEW) system: development of an at-risk infant intervention system. *Infant.*2010; 6:116-20.
4. Holme H, Bhatt R, Koumettou M, Griffin MAS, Winckworth LC. Retrospective evaluation of a new neonatal trigger score. *Pediatrics.*2013; 131:837-42.
5. British Association of Perinatal Medicine. Newborn Early Warning Trigger and Track (NEWTT). A framework for practice, 2015.
6. Ahmed M, Phillips I, Karupaih A, Kamireddy H, Manzoor A. Newborn Observation Track and Trigger (NOTT) Chart. *J Coll Phy Surg Pak.*2016; 26:234-7.
7. Robinson A, Winckworth LC, Eleftheriou G, Hewitson R, Holme H. Prospective evaluation of the Whitt Neonatal Trigger Score in an ‘at-risk’ neonatal population. *J Paediatr Child Health.*2017; 53:950-6.
8. Jagt EW. Improving pediatric survival from resuscitation events: the role and organization of hospital-based rapid response systems and code teams. *Cur Pediatr Rev*2013; 9:158-74.
9. McLellan MC, Connor JA. The Cardiac Children’s Hospital Early Warning Score (C-CHEWS). *J Pediatr Nurs.*2013; 28:171–8.

-
10. Oldroyd C, Day A. The use of pediatric early warning scores in the emergency department. *J Emerg Nurs.*2011; 37: 374–6.
 11. Australian Commission on Safety and Quality in Health Care. Recognising and responding to clinical deterioration: use of observation charts to identify clinical deterioration. Sydney: ACSQHC. <http://www.safetyandquality.gov.au/wp-content/uploads/2012/02/UsingObservationCharts-20091.pdf> 2012 [accessed 2019 November 3].
 12. Confidential Enquiry into Maternal and child Health (CEMACH). Why children die- a pilot study 2006.London: CEMACH, 2008.
 13. McGaughey J, Alderdice F, Fowler R, Kapila A, Mayhew A, Moutray M. Outreach and Early Warning Systems (EWS) for the prevention of intensive care admission and death of critically ill adult patients on general hospital wards. *Cochrane Database Syst Rev.* 2007;Cd005529.
 14. Alam N, Hobbelenk EL, van Tienhoven AJ, van de Ven PM, Jansma EP, Nanayakkara PW. The impact of the use of the Early Warning Score (EWS) on patient outcomes: a systematic review. *Resuscitation.*2014; 85: 587–94.
 15. Duncan KD, McMullan C, Mills BM. Early warning systems: the next level of rapid response. *Nursing* 2012; 42: 38–44.
 16. Tume L, Bullock I. Early warning tools to identify children at risk of deterioration: a discussion. *Paediatr Nurs.*2004; 16:3-20.
 17. Luettel D, Beaumont K, Healey F. Recognising and responding appropriately to early signs of deterioration in hospitalised patients. <http://www.npsa.nhs.uk> London: National Patient Safety Agency; 2007 [accessed 2019, November 3].
 18. Parshuram CS, Duncun HP, Joffe AR, Farrell CA, Lacroix JR, Middaugh KL et al. Multicentre validation of the bedside paediatric early warning system score: a

-
- severity of illness score to detect evolving critical illness in hospitalized children. Crit care.2011; 15:R184.
19. Akre M, Finkelstein M, Erickson M, Liu M, Vanderbilt L, Billman G. Sensitivity of the pediatric early warning score to identify patient deterioration. Pediatrics 2010; 125:e763-9.
20. Bell D, Mac A, Ochoa Y, Gordon M, Gregurich MA, Taylor T. The Texas Children's Hospital Pediatric Advanced Warning Score as a predictor of clinical deterioration in hospitalized infants and children: a modification of the PEWS tool. J Pediatr Nurs.2013; 28: e2–9.
21. Roland D, Oliver A, Edwards ED, Mason BW, Powell CV. Use of paediatric early warning systems in Great Britain: has there been a change of practice in the last 7 years? Arch Dis Child.2014; 99: 26–9.
22. Agarwal R, Deorari A, Paul V, Sankar MJ, Sachdeva A. Neonatal sepsis. In AIIMS protocols in neonatology 2nd ed., New Delhi 2019.p303-15.
23. Investigators of the Delhi Neonatal Infection Study (DeNIS) collaboration. Characterisation and antimicrobial resistance of sepsis pathogens in neonates born in tertiary care centres in Delhi, India: a cohort study. Lancet Glob Health.2016; 4:752-60.
- 24.Singh M, Narang A, Bhakoo ON. Predictive perinatal score in the diagnosis of Neonatal sepsis. J Trop Pediatr1994; 40: 365-8.
25. Palowoda M, New K. Neonatal early warning tools: A literature review. Neonatal, paediatric and child health nursing.2015; 18:1-8.
26. Nowlan K, Soliman M, Mathin R, Jaiswal S. A pilot study validating the use of a neonatal early warning score. Pediatr Res2011;70:701

-
27. Mortensen N, Augustsson JH. Early warning- and track and trigger systems for newborn infants: a review. *J child health care* 2017;21:112-20.
 28. Paliwoda M, New K, Bogossian F. Neonatal early warning tools for recognising and responding to clinical deterioration in neonates cared for in the maternity setting: a retrospective case control study. *Int J Nursing studies* 2016;6:1-22.
 29. Kalhan S, Parimi P. Gluconeogenesis in fetus and neonate. *Semin perinatal* 2000; 24:94-106.

ANNEXURES



ANNEXURE-I

PROFORMA

- NAME: DATE:
- UHID NUMBER:
- ADDRESS:
- PHONE NUMBER:
- MATERNAL HISTORY:
- DATE OF BIRTH:
- TIME OF BIRTH:
- GESTATIONAL AGE:
- BIRTH WEIGHT:
- MODE OF DELIVERY:
- RISK FACTORS:

Name:

Hospital Number:

DOB:

Birth Weight:

Kg

Gestation:

/ 40

Score
0
1
2
3

Neonatal Trigger Score (NTS)

Date								
Time								
Hours From time of birth	Birth	1 Hour	2 Hours	4 Hours	6 Hours	8 Hours	10 Hours	12 Hours
Temperature (°C)	> 38.0							
	37.5-38.0							
	36.5-37.4							
	36.0-36.4							
	<36.0							
Heart rate (Beats per minute)	>220							
	180-219							
	160-179							
	100-159							
	80-99							
	<80							
Respiratory Rate (Breaths per minute)	> 70							
	51-70							
	31-50							
	20-30							
	<20							
Respiratory distress	Present							
	Absent							
Conscious level	Alert / sleeping							
	Irritable / lethargic / jittery							
	Unresponsive							
Pre-feed blood sugar (mmol)	Time (pre-feed only)							
	> 6.0							
	2.0 – 5.9							
	1.1-1.9							
[] Tick if indicated	<1.0							
<input checked="" type="checkbox"/> If passed urine								
<input checked="" type="checkbox"/> If passed meconium								
Total NTS Score								
Patient Reviewed <input checked="" type="checkbox"/>								

Total NTS Score	Action
	Warm baby / skin-to-skin contact – repeat temperature measurement in 1 hour
0	Continue
1	Medical review: consider partial septic screen and antibiotics
2	Urgent medical review: consider admission to NICU
Any observation in red zone	Strongly consider cardiac arrest call (x2222)

NTS CHART designed and developed by Holme H et al.,

NTS CHART OBSERVATIONS

HOURS	1H	2H	4H	6H	8H	10H	12H	16H	20H	24H	28H	32H	36H	40H	44H	48H
GREEN ZONE																
RED ZONE																
TOTAL NTS																
GRBS																
INTERVEN -TION																

INTERVENTION, IF YES,

DETAILS OF INTERVENTION:

PLACE OF INTERVENTION (SPECIFY): WARD/NICU

NATURE OF INTERVENTION:

PROCEDURES DONE:

DURATION OF TREATMENT:

OUTCOME:

FINAL DIAGNOSIS:

INFORMED CONSENT FORM

Date:

I, Mr/Mrs_____ have been explained in my own vernacular language that my child _____ will be included in the study, EVALUATION OF NEONATAL TRIGGER SCORE (NTS) AS AN EARLY WARNING SYSTEM (EWS) IN POSTNATAL WARDS- A PROSPECTIVE OBSERVATIONAL STUDY.

I hereby give my valid written informed consent without any force or prejudice for recording the observations of physical parameters and pre feed GRBS values of my child on the NTS chart. The nature and risks involved have been explained to me to my satisfaction. I have been explained in detail about the study being conducted. I have read the patient information sheet and I have had the opportunity to ask any question. Any question that I have asked, have been answered to my satisfaction. I consent voluntarily to participate my child as a participant in this research. I hereby give consent to provide my child's history, undergo physical examination, undergo the procedure, undergo investigations and provide its results and documents etc., to the doctor / institute etc. and All the data may be published or used for any academic purpose. I will not hold the doctors / institute etc., responsible for any untoward consequences during the procedure / study. A copy of this Informed Consent Form and Patient Information Sheet has been provided to the participant.

(Signature & Name of Pt. Attendant)

(Signature/Thumb impression & Name of Patient/Guardian)
(Relation with patient)

Witness:

(Signature & Name of Research person /doctor)

**EVALUATION OF NEONATAL TRIGGER SCORE (NTS) AS AN EARLY
WARNING SYSTEM (EWS) IN POSTNATAL WARDS- A PROSPECTIVE
OBSERVATIONAL STUDY.**

PATIENT INFORMATION SHEET

Principal Investigators: Dr. Naveen Kumar B/ Dr. Sudha Reddy V R

I, Dr Naveen Kumar B , post-graduate student in Department of Paediatrics at Sri Devaraj Urs Medical College, will be conducting a study titled “EVALUATION OF NEONATAL TRIGGER SCORE(NTS) AS AN EARLY WARNING SYSTEM(EWS) IN POSTNATAL WARDS- A PROSPECTIVE OBSERVATIONAL STUDY.” for my dissertation under the guidance of Dr. Sudha Reddy V R, Professor, Department of Paediatrics. The participants of this study i.e. neonates will be included in a observational study wherein the vital parameters, pre-feed GRBS of the participants i.e. neonates will be monitored at serial intervals and recorded in the NTS chart designed by Holme H et al.

You will not be paid any financial compensation for participating in this research project.

All the data will be kept confidential and will be used only for research purpose by this institution. You are free to provide consent for participation of your child in the study. You can also withdraw your child from the study at any point of time without giving any reasons whatsoever. Your refusal to participate will not prejudice you to any present or future care at this institution.

Name and Signature of the Principal Investigator

Date:

Place: Kolar.

KEY TO MASTER CHART

A- NAME OF THE BABY.

B- SEX.

C- NTS TRIGGERED, YES/NO.

D- AVERAGE TEMPERATURE RECORDING IOF THE NEONATE.

E- AVERAGE HEART RATE RECORDING OF THE NEONATE.

F- AVERAGE RESPIRATORY RATE RECORDING OF THE NEONATE.

G- RESPIRATORY DISTRESS, PRESENT/ABSENT.

H- LEVEL OF CONSCIOUSNESS.

I- TOTAL NTS SCORE

J- INTERVENTION, DONE/NOT.

K- PLACE OF INTERVENTION.

L- FINAL DIAGNOSIS.

M- NATURE OF INTERVENTION.

N- OUTCOME.

MASTER CHART



NAME	SEX	NTS TRIGGERED	TEMPERATURE	HEART RATE	RESPIRATORY RATE	RESPIRATORY DISTRESS	LEVEL OF CONSCIOUSNESS	NTS SCORE	INTERVENTION	PLACE OF INTERVENTION	FINAL DIAGNOSIS	NATURE OF INTERVENTION	OUTCOME
B/O SUSHMITHA	MALE	NO	36.6	144	44	ABSENT	ALERT/SLEEPING	0	NO	NOT APPLICABLE	WELL BABY	NOT APPLICABLE	DISCHARGED
B/O MEENA	MALE	NO	36.8	142	46	ABSENT	ALERT/SLEEPING	0	NO	NOT APPLICABLE	WELL BABY	NOT APPLICABLE	DISCHARGED
B/O MEENA R	MALE	NO	37.2	154	48	ABSENT	ALERT/SLEEPING	0	NO	NOT APPLICABLE	WELL BABY	NOT APPLICABLE	DISCHARGED
B/O SHILPA	MALE	NO	37.1	142	48	ABSENT	ALERT/SLEEPING	0	NO	NOT APPLICABLE	WELL BABY	NOT APPLICABLE	DISCHARGED
B/O ANITHA B	MALE	NO	37.2	121	48	ABSENT	ALERT/SLEEPING	0	NO	NOT APPLICABLE	WELL BABY	NOT APPLICABLE	DISCHARGED
B/O SUJATHA	FEMALE	NO	36.6	130	44	ABSENT	ALERT/SLEEPING	0	NO	NOT APPLICABLE	WELL BABY	NOT APPLICABLE	DISCHARGED
B/O LAVANYA	MALE	NO	37	126	44	ABSENT	ALERT/SLEEPING	0	NO	NOT APPLICABLE	WELL BABY	NOT APPLICABLE	DISCHARGED
B/O VIDHYA	MALE	NO	36.2	126	48	ABSENT	ALERT/SLEEPING	0	NO	NOT APPLICABLE	WELL BABY	NOT APPLICABLE	DISCHARGED
B/O SHILPA	FEMALE	NO	36.6	134	50	ABSENT	ALERT/SLEEPING	0	NO	NOT APPLICABLE	WELL BABY	NOT APPLICABLE	DISCHARGED
B/O NAGARATHNA	MALE	NO	36.6	130	50	ABSENT	ALERT/SLEEPING	0	NO	NOT APPLICABLE	WELL BABY	NOT APPLICABLE	DISCHARGED
B/O NAJMA TAJ	FEMALE	NO	36.8	130	44	ABSENT	ALERT/SLEEPING	0	NO	NOT APPLICABLE	WELL BABY	NOT APPLICABLE	DISCHARGED
B/O VARALAKSHMI	MALE	NO	36.9	120	44	ABSENT	ALERT/SLEEPING	0	NO	NOT APPLICABLE	WELL BABY	NOT APPLICABLE	DISCHARGED
B/O SHARADHA R	FEMALE	NO	36.4	120	46	ABSENT	ALERT/SLEEPING	0	NO	NOT APPLICABLE	WELL BABY	NOT APPLICABLE	DISCHARGED
B/O AMREEN FATHIMA	MALE	NO	36.5	140	46	ABSENT	ALERT/SLEEPING	0	NO	NOT APPLICABLE	WELL BABY	NOT APPLICABLE	DISCHARGED
B/O PRATHIBHA	MALE	NO	37.2	150	46	ABSENT	ALERT/SLEEPING	0	NO	NOT APPLICABLE	WELL BABY	NOT APPLICABLE	DISCHARGED
B/O PALLAVI	FEMALE	NO	37	120	46	ABSENT	ALERT/SLEEPING	0	NO	NOT APPLICABLE	WELL BABY	NOT APPLICABLE	DISCHARGED
B/O SAMEENA BEGUM	FEMALE	NO	36.5	122	44	ABSENT	ALERT/SLEEPING	0	NO	NOT APPLICABLE	WELL BABY	NOT APPLICABLE	DISCHARGED
B/O MANJULA R	FEMALE	NO	36.6	126	42	ABSENT	ALERT/SLEEPING	0	NO	NOT APPLICABLE	WELL BABY	NOT APPLICABLE	DISCHARGED
B/O NADIYA	MALE	NO	36.8	122	40	ABSENT	ALERT/SLEEPING	0	NO	NOT APPLICABLE	WELL BABY	NOT APPLICABLE	DISCHARGED
B/O SHWETHA	MALE	NO	36.9	125	42	ABSENT	ALERT/SLEEPING	0	NO	NOT APPLICABLE	WELL BABY	NOT APPLICABLE	DISCHARGED
B/O SHASHIKALA	FEMALE	NO	36.9	135	42	ABSENT	ALERT/SLEEPING	0	NO	NOT APPLICABLE	WELL BABY	NOT APPLICABLE	DISCHARGED
B/O ASHIKA	FEMALE	NO	36.8	136	40	ABSENT	ALERT/SLEEPING	0	NO	NOT APPLICABLE	WELL BABY	NOT APPLICABLE	DISCHARGED
B/O VANI	MALE	NO	37.1	142	40	ABSENT	ALERT/SLEEPING	0	NO	NOT APPLICABLE	WELL BABY	NOT APPLICABLE	DISCHARGED
B/O NIVEDITHA	FEMALE	NO	37.1	152	40	ABSENT	ALERT/SLEEPING	0	NO	NOT APPLICABLE	WELL BABY	NOT APPLICABLE	DISCHARGED
B/O GEETHA SHREE	FEMALE	NO	37.4	120	50	ABSENT	ALERT/SLEEPING	0	NO	NOT APPLICABLE	WELL BABY	NOT APPLICABLE	DISCHARGED
B/O SUDHARANI	FEMALE	NO	37.1	122	47	ABSENT	ALERT/SLEEPING	0	NO	NOT APPLICABLE	WELL BABY	NOT APPLICABLE	DISCHARGED
B/O JYOTHI	MALE	NO	37.3	110	48	ABSENT	ALERT/SLEEPING	0	NO	NOT APPLICABLE	WELL BABY	NOT APPLICABLE	DISCHARGED
B/O KALPANA P M	FEMALE	NO	36.6	111	48	ABSENT	ALERT/SLEEPING	0	NO	NOT APPLICABLE	WELL BABY	NOT APPLICABLE	DISCHARGED
B/O POORNIMA	MALE	NO	36.8	113	44	ABSENT	ALERT/SLEEPING	0	NO	NOT APPLICABLE	WELL BABY	NOT APPLICABLE	DISCHARGED
B/O PUSHPA M	MALE	NO	36.9	112	48	ABSENT	ALERT/SLEEPING	0	NO	NOT APPLICABLE	WELL BABY	NOT APPLICABLE	DISCHARGED
B/O FARZANA BEGUM	FEMALE	NO	36.5	114	45	ABSENT	ALERT/SLEEPING	0	NO	NOT APPLICABLE	WELL BABY	NOT APPLICABLE	DISCHARGED
B/O AYESHA SULTHANA	MALE	NO	36.4	123	45	ABSENT	ALERT/SLEEPING	0	NO	NOT APPLICABLE	WELL BABY	NOT APPLICABLE	DISCHARGED
B/O MANASA	FEMALE	NO	36.4	125	45	ABSENT	ALERT/SLEEPING	0	NO	NOT APPLICABLE	WELL BABY	NOT APPLICABLE	DISCHARGED
B/O GAYATHRI	FEMALE	NO	36.6	126	46	ABSENT	ALERT/SLEEPING	0	NO	NOT APPLICABLE	WELL BABY	NOT APPLICABLE	DISCHARGED
B/O BINDU	MALE	NO	36.8	125	46	ABSENT	ALERT/SLEEPING	0	NO	NOT APPLICABLE	WELL BABY	NOT APPLICABLE	DISCHARGED
B/O SUGUNA	MALE	NO	37.2	122	42	ABSENT	ALERT/SLEEPING	0	NO	NOT APPLICABLE	WELL BABY	NOT APPLICABLE	DISCHARGED
B/O CHAITHRA	MALE	NO	37.2	120	41	ABSENT	ALERT/SLEEPING	0	NO	NOT APPLICABLE	WELL BABY	NOT APPLICABLE	DISCHARGED
B/O ASMA	MALE	NO	37.3	124	40	ABSENT	ALERT/SLEEPING	0	NO	NOT APPLICABLE	WELL BABY	NOT APPLICABLE	DISCHARGED
B/O NANDINI R	MALE	NO	37.5	126	50	ABSENT	ALERT/SLEEPING	0	NO	NOT APPLICABLE	WELL BABY	NOT APPLICABLE	DISCHARGED
B/O JYOTHI	FEMALE	NO	36.6	135	50	ABSENT	ALERT/SLEEPING	0	NO	NOT APPLICABLE	WELL BABY	NOT APPLICABLE	DISCHARGED
B/O VIDYA	MALE	NO	36.6	130	50	ABSENT	ALERT/SLEEPING	0	NO	NOT APPLICABLE	WELL BABY	NOT APPLICABLE	DISCHARGED
B/O VEENA	MALE	NO	36.8	122	50	ABSENT	ALERT/SLEEPING	0	NO	NOT APPLICABLE	WELL BABY	NOT APPLICABLE	DISCHARGED

NAME	SEX	NTS TRIGGERED	TEMPERATURE	HEART RATE	RESPIRATORY RATE	RESPIRATORY DISTRESS	LEVEL OF CONSCIOUSNESS	NTS SCORE	INTERVENTION	PLACE OF INTERVENTION	FINAL DIAGNOSIS	NATURE OF INTERVENTION	OUTCOME
B/O TEJASHWINI	FEMALE	NO	36.6	120	50	ABSENT	ALERT/SLEEPING	0	NO	NOT APPLICABLE	WELL BABY	NOT APPLICABLE	DISCHARGED
B/O ROJA M	FEMALE	NO	36.8	114	50	ABSENT	ALERT/SLEEPING	0	NO	NOT APPLICABLE	WELL BABY	NOT APPLICABLE	DISCHARGED
B/O ATHIYA TABASSUM	FEMALE	NO	37.2	115	50	ABSENT	ALERT/SLEEPING	0	NO	NOT APPLICABLE	WELL BABY	NOT APPLICABLE	DISCHARGED
B/O VIJAYALAKSHMI	MALE	NO	37.1	116	44	ABSENT	ALERT/SLEEPING	0	NO	NOT APPLICABLE	WELL BABY	NOT APPLICABLE	DISCHARGED
B/O SUVARNA	FEMALE	NO	37.2	120	46	ABSENT	ALERT/SLEEPING	0	NO	NOT APPLICABLE	WELL BABY	NOT APPLICABLE	DISCHARGED
B/O SHWETHA	MALE	NO	36.6	110	46	ABSENT	ALERT/SLEEPING	0	NO	NOT APPLICABLE	WELL BABY	NOT APPLICABLE	DISCHARGED
B/O REKHA	FEMALE	NO	37	108	46	ABSENT	ALERT/SLEEPING	0	NO	NOT APPLICABLE	WELL BABY	NOT APPLICABLE	DISCHARGED
B/O UMA DEVI	FEMALE	NO	36.2	106	44	ABSENT	ALERT/SLEEPING	0	NO	NOT APPLICABLE	WELL BABY	NOT APPLICABLE	DISCHARGED
B/O HEMAVATHI	FEMALE	NO	36.6	115	46	ABSENT	ALERT/SLEEPING	0	NO	NOT APPLICABLE	WELL BABY	NOT APPLICABLE	DISCHARGED
B/O PALLAVI	FEMALE	NO	36.6	125	48	ABSENT	ALERT/SLEEPING	0	NO	NOT APPLICABLE	WELL BABY	NOT APPLICABLE	DISCHARGED
B/O SHALINI G	FEMALE	NO	36.8	126	48	ABSENT	ALERT/SLEEPING	0	NO	NOT APPLICABLE	WELL BABY	NOT APPLICABLE	DISCHARGED
B/O SOWMYA	FEMALE	NO	36.9	125	48	ABSENT	ALERT/SLEEPING	0	NO	NOT APPLICABLE	WELL BABY	NOT APPLICABLE	DISCHARGED
B/O ASHA	MALE	NO	36.4	142	50	ABSENT	ALERT/SLEEPING	0	NO	NOT APPLICABLE	WELL BABY	NOT APPLICABLE	DISCHARGED
B/O REVATHI	FEMALE	NO	36.5	135	50	ABSENT	ALERT/SLEEPING	0	NO	NOT APPLICABLE	WELL BABY	NOT APPLICABLE	DISCHARGED
B/O SADIYA FIRDOSE	MALE	NO	37.2	110	50	ABSENT	ALERT/SLEEPING	0	NO	NOT APPLICABLE	WELL BABY	NOT APPLICABLE	DISCHARGED
B/O PAVITHRA	MALE	NO	37	112	50	ABSENT	ALERT/SLEEPING	0	NO	NOT APPLICABLE	WELL BABY	NOT APPLICABLE	DISCHARGED
B/O RENUKA	MALE	NO	36.5	111	50	ABSENT	ALERT/SLEEPING	0	NO	NOT APPLICABLE	WELL BABY	NOT APPLICABLE	DISCHARGED
B/O ASMA TAJ	FEMALE	NO	36.6	144	44	ABSENT	ALERT/SLEEPING	0	NO	NOT APPLICABLE	WELL BABY	NOT APPLICABLE	DISCHARGED
B/O JYOTHI	MALE	NO	36.8	142	44	ABSENT	ALERT/SLEEPING	0	NO	NOT APPLICABLE	WELL BABY	NOT APPLICABLE	DISCHARGED
B/O CHANDINI	MALE	NO	36.9	154	46	ABSENT	ALERT/SLEEPING	0	NO	NOT APPLICABLE	WELL BABY	NOT APPLICABLE	DISCHARGED
B/O MANJULA R	FEMALE	NO	36.9	142	46	ABSENT	ALERT/SLEEPING	0	NO	NOT APPLICABLE	WELL BABY	NOT APPLICABLE	DISCHARGED
B/O SWATHI	MALE	NO	36.8	121	46	ABSENT	ALERT/SLEEPING	0	NO	NOT APPLICABLE	WELL BABY	NOT APPLICABLE	DISCHARGED
B/O GEETHA	MALE	NO	37.1	130	46	ABSENT	ALERT/SLEEPING	0	NO	NOT APPLICABLE	WELL BABY	NOT APPLICABLE	DISCHARGED
B/O ANITHA H M	MALE	NO	37.1	126	44	ABSENT	ALERT/SLEEPING	0	NO	NOT APPLICABLE	WELL BABY	NOT APPLICABLE	DISCHARGED
B/O SHAHISTHA ANJUM	FEMALE	NO	37.4	126	42	ABSENT	ALERT/SLEEPING	0	NO	NOT APPLICABLE	WELL BABY	NOT APPLICABLE	DISCHARGED
B/O DIVYA	MALE	NO	37.1	134	40	ABSENT	ALERT/SLEEPING	0	NO	NOT APPLICABLE	WELL BABY	NOT APPLICABLE	DISCHARGED
B/O SUJATHA L C	FEMALE	NO	37.3	130	42	ABSENT	ALERT/SLEEPING	0	NO	NOT APPLICABLE	WELL BABY	NOT APPLICABLE	DISCHARGED
B/O CHANDHANA	FEMALE	NO	36.6	130	42	ABSENT	ALERT/SLEEPING	0	NO	NOT APPLICABLE	WELL BABY	NOT APPLICABLE	DISCHARGED
B/O RUBIYA KOUSER	MALE	NO	36.8	120	40	ABSENT	ALERT/SLEEPING	0	NO	NOT APPLICABLE	WELL BABY	NOT APPLICABLE	DISCHARGED
B/O LATHA	FEMALE	NO	36.9	120	40	ABSENT	ALERT/SLEEPING	0	NO	NOT APPLICABLE	WELL BABY	NOT APPLICABLE	DISCHARGED
B/O RESHMA TAJ	FEMALE	NO	36.5	140	40	ABSENT	ALERT/SLEEPING	0	NO	NOT APPLICABLE	WELL BABY	NOT APPLICABLE	DISCHARGED
B/O GOWRAMMA	FEMALE	NO	36.4	150	52	ABSENT	ALERT/SLEEPING	0	NO	NOT APPLICABLE	WELL BABY	NOT APPLICABLE	DISCHARGED
B/O ASHARANI	FEMALE	NO	36.4	120	47	ABSENT	ALERT/SLEEPING	0	NO	NOT APPLICABLE	WELL BABY	NOT APPLICABLE	DISCHARGED
B/O ASHA	MALE	NO	36.6	122	48	ABSENT	ALERT/SLEEPING	0	NO	NOT APPLICABLE	WELL BABY	NOT APPLICABLE	DISCHARGED
B/O APARNA	MALE	NO	36.8	126	48	ABSENT	ALERT/SLEEPING	0	NO	NOT APPLICABLE	WELL BABY	NOT APPLICABLE	DISCHARGED
B/O PRATHIBHA B D	MALE	NO	37.2	122	44	ABSENT	ALERT/SLEEPING	0	NO	NOT APPLICABLE	WELL BABY	NOT APPLICABLE	DISCHARGED
B/O MAHALAXMI	FEMALE	NO	37.2	125	48	ABSENT	ALERT/SLEEPING	0	NO	NOT APPLICABLE	WELL BABY	NOT APPLICABLE	DISCHARGED
B/O SARIKA K M	MALE	NO	37.3	135	45	ABSENT	ALERT/SLEEPING	0	NO	NOT APPLICABLE	WELL BABY	NOT APPLICABLE	DISCHARGED
B/O ROOHI	FEMALE	NO	37.5	136	45	ABSENT	ALERT/SLEEPING	0	NO	NOT APPLICABLE	WELL BABY	NOT APPLICABLE	DISCHARGED
B/O LALITHA H M	MALE	NO	36.6	142	45	ABSENT	ALERT/SLEEPING	0	NO	NOT APPLICABLE	WELL BABY	NOT APPLICABLE	DISCHARGED
B/O MADHURI S	FEMALE	NO	36.6	152	46	ABSENT	ALERT/SLEEPING	0	NO	NOT APPLICABLE	WELL BABY	NOT APPLICABLE	DISCHARGED
B/O PALLAVI	FEMALE	NO	36.8	120	46	ABSENT	ALERT/SLEEPING	0	NO	NOT APPLICABLE	WELL BABY	NOT APPLICABLE	DISCHARGED

NAME	SEX	NTS TRIGGERED	TEMPERATURE	HEART RATE	RESPIRATORY RATE	RESPIRATORY DISTRESS	LEVEL OF CONSCIOUSNESS	NTS SCORE	INTERVENTION	PLACE OF INTERVENTION	FINAL DIAGNOSIS	NATURE OF INTERVENTION	OUTCOME
B/O SHAMSUNNISA	FEMALE	NO	36.9	122	42	ABSENT	ALERT/SLEEPING	0	NO	NOT APPLICABLE	WELL BABY	NOT APPLICABLE	DISCHARGED
B/O VASANTHA	FEMALE	NO	36.9	110	41	ABSENT	ALERT/SLEEPING	0	NO	NOT APPLICABLE	WELL BABY	NOT APPLICABLE	DISCHARGED
B/O GAYATHRI	MALE	NO	36.8	111	40	ABSENT	ALERT/SLEEPING	0	NO	NOT APPLICABLE	WELL BABY	NOT APPLICABLE	DISCHARGED
B/O SHAZIYA TAJ	MALE	NO	37.1	113	50	ABSENT	ALERT/SLEEPING	0	NO	NOT APPLICABLE	WELL BABY	NOT APPLICABLE	DISCHARGED
B/O CHAITHRA	MALE	NO	37.1	112	50	ABSENT	ALERT/SLEEPING	0	NO	NOT APPLICABLE	WELL BABY	NOT APPLICABLE	DISCHARGED
B/O SHILPA	MALE	NO	37.4	114	50	ABSENT	ALERT/SLEEPING	0	NO	NOT APPLICABLE	WELL BABY	NOT APPLICABLE	DISCHARGED
B/O BHUVANESHWARI - 1	MALE	NO	37.1	123	49	ABSENT	ALERT/SLEEPING	0	NO	NOT APPLICABLE	WELL BABY	NOT APPLICABLE	DISCHARGED
B/O MALINI	MALE	NO	37.3	125	50	ABSENT	ALERT/SLEEPING	0	NO	NOT APPLICABLE	WELL BABY	NOT APPLICABLE	DISCHARGED
B/O ROOPA	MALE	NO	36.6	126	50	ABSENT	ALERT/SLEEPING	0	NO	NOT APPLICABLE	WELL BABY	NOT APPLICABLE	DISCHARGED
B/O MUNIRATHNA	FEMALE	NO	36.8	125	50	ABSENT	ALERT/SLEEPING	0	NO	NOT APPLICABLE	WELL BABY	NOT APPLICABLE	DISCHARGED
B/O SUVARNA	FEMALE	NO	36.9	122	44	ABSENT	ALERT/SLEEPING	0	NO	NOT APPLICABLE	WELL BABY	NOT APPLICABLE	DISCHARGED
B/O ASHA	FEMALE	NO	36.5	120	46	ABSENT	ALERT/SLEEPING	0	NO	NOT APPLICABLE	WELL BABY	NOT APPLICABLE	DISCHARGED
B/O BHAVYA	FEMALE	NO	36.4	124	46	ABSENT	ALERT/SLEEPING	0	NO	NOT APPLICABLE	WELL BABY	NOT APPLICABLE	DISCHARGED
B/O SHYLA	MALE	NO	36.4	126	46	ABSENT	ALERT/SLEEPING	0	NO	NOT APPLICABLE	WELL BABY	NOT APPLICABLE	DISCHARGED
B/O SOWMYA	MALE	NO	36.6	135	44	ABSENT	ALERT/SLEEPING	0	NO	NOT APPLICABLE	WELL BABY	NOT APPLICABLE	DISCHARGED
B/O ASMA TAJ - 1	FEMALE	NO	36.8	130	46	ABSENT	ALERT/SLEEPING	0	NO	NOT APPLICABLE	WELL BABY	NOT APPLICABLE	DISCHARGED
B/O ASMA TAJ - 2	MALE	NO	37.2	122	48	ABSENT	ALERT/SLEEPING	0	NO	NOT APPLICABLE	WELL BABY	NOT APPLICABLE	DISCHARGED
B/O NETHRAVATHI	MALE	NO	37.2	120	48	ABSENT	ALERT/SLEEPING	0	NO	NOT APPLICABLE	WELL BABY	NOT APPLICABLE	DISCHARGED
B/O ARFA FIRDOSE	FEMALE	NO	37.3	114	48	ABSENT	ALERT/SLEEPING	0	NO	NOT APPLICABLE	WELL BABY	NOT APPLICABLE	DISCHARGED
B/O SHASHIKALA	MALE	NO	37.5	115	50	ABSENT	ALERT/SLEEPING	0	NO	NOT APPLICABLE	WELL BABY	NOT APPLICABLE	DISCHARGED
B/O SANGEETHA	MALE	NO	36.6	116	50	ABSENT	ALERT/SLEEPING	0	NO	NOT APPLICABLE	WELL BABY	NOT APPLICABLE	DISCHARGED
B/O AMREEN TAJ	MALE	NO	36.6	120	50	ABSENT	ALERT/SLEEPING	0	NO	NOT APPLICABLE	WELL BABY	NOT APPLICABLE	DISCHARGED
B/O PUSHPA	FEMALE	NO	36.8	110	50	ABSENT	ALERT/SLEEPING	0	NO	NOT APPLICABLE	WELL BABY	NOT APPLICABLE	DISCHARGED
B/O VEENA	MALE	NO	36.6	108	50	ABSENT	ALERT/SLEEPING	0	NO	NOT APPLICABLE	WELL BABY	NOT APPLICABLE	DISCHARGED
B/O NAZMA	FEMALE	NO	36.8	106	44	ABSENT	ALERT/SLEEPING	0	NO	NOT APPLICABLE	WELL BABY	NOT APPLICABLE	DISCHARGED
B/O SUSHMITHA R	FEMALE	NO	37.2	115	44	ABSENT	ALERT/SLEEPING	0	NO	NOT APPLICABLE	WELL BABY	NOT APPLICABLE	DISCHARGED
B/O LAVANYA	FEMALE	NO	37.1	125	46	ABSENT	ALERT/SLEEPING	0	NO	NOT APPLICABLE	WELL BABY	NOT APPLICABLE	DISCHARGED
B/O USHA	MALE	NO	37.2	126	46	ABSENT	ALERT/SLEEPING	0	NO	NOT APPLICABLE	WELL BABY	NOT APPLICABLE	DISCHARGED
B/O SARASWATHI	FEMALE	NO	36.6	125	46	ABSENT	ALERT/SLEEPING	0	NO	NOT APPLICABLE	WELL BABY	NOT APPLICABLE	DISCHARGED
B/O PAVITHRA	FEMALE	NO	37	142	46	ABSENT	ALERT/SLEEPING	0	NO	NOT APPLICABLE	WELL BABY	NOT APPLICABLE	DISCHARGED
B/O ROJA M	FEMALE	NO	36.2	135	44	ABSENT	ALERT/SLEEPING	0	NO	NOT APPLICABLE	WELL BABY	NOT APPLICABLE	DISCHARGED
B/O NADISA	FEMALE	NO	36.6	110	42	ABSENT	ALERT/SLEEPING	0	NO	NOT APPLICABLE	WELL BABY	NOT APPLICABLE	DISCHARGED
B/O VARALAKSHMI	MALE	NO	36.6	112	40	ABSENT	ALERT/SLEEPING	0	NO	NOT APPLICABLE	WELL BABY	NOT APPLICABLE	DISCHARGED
B/O ASHWINI	MALE	NO	36.8	111	42	ABSENT	ALERT/SLEEPING	0	NO	NOT APPLICABLE	WELL BABY	NOT APPLICABLE	DISCHARGED
B/O MUNIRATHNA	MALE	NO	36.9	144	42	ABSENT	ALERT/SLEEPING	0	NO	NOT APPLICABLE	WELL BABY	NOT APPLICABLE	DISCHARGED
B/O BINDU	MALE	NO	36.4	142	40	ABSENT	ALERT/SLEEPING	0	NO	NOT APPLICABLE	WELL BABY	NOT APPLICABLE	DISCHARGED
B/O HUSNA BANU	MALE	NO	36.5	154	40	ABSENT	ALERT/SLEEPING	0	NO	NOT APPLICABLE	WELL BABY	NOT APPLICABLE	DISCHARGED
B/O CHAITHRA R	FEMALE	NO	37.2	142	40	ABSENT	ALERT/SLEEPING	0	NO	NOT APPLICABLE	WELL BABY	NOT APPLICABLE	DISCHARGED
B/O ZAREENA BEGUM	FEMALE	NO	37	121	50	ABSENT	ALERT/SLEEPING	0	NO	NOT APPLICABLE	WELL BABY	NOT APPLICABLE	DISCHARGED
B/O MAMATHA	FEMALE	NO	36.5	130	47	ABSENT	ALERT/SLEEPING	0	NO	NOT APPLICABLE	WELL BABY	NOT APPLICABLE	DISCHARGED
B/O VIDYASHREE	FEMALE	NO	36.6	126	48	ABSENT	ALERT/SLEEPING	0	NO	NOT APPLICABLE	WELL BABY	NOT APPLICABLE	DISCHARGED
B/O YASMEEN TAJ	FEMALE	NO	36.8	126	48	ABSENT	ALERT/SLEEPING	0	NO	NOT APPLICABLE	WELL BABY	NOT APPLICABLE	DISCHARGED

NAME	SEX	NTS TRIGGERED	TEMPERATURE	HEART RATE	RESPIRATORY RATE	RESPIRATORY DISTRESS	LEVEL OF CONSCIOUSNESS	NTS SCORE	INTERVENTION	PLACE OF INTERVENTION	FINAL DIAGNOSIS	NATURE OF INTERVENTION	OUTCOME
B/O SHILPA GR TWIN 1	FEMALE	NO	36.9	134	44	ABSENT	ALERT/SLEEPING	0	NO	NOT APPLICABLE	WELL BABY	NOT APPLICABLE	DISCHARGED
B/O SHILPA GR TWIN 2	FEMALE	NO	36.9	130	48	ABSENT	ALERT/SLEEPING	0	NO	NOT APPLICABLE	WELL BABY	NOT APPLICABLE	DISCHARGED
B/O LATHA	MALE	NO	36.8	130	45	ABSENT	ALERT/SLEEPING	0	NO	NOT APPLICABLE	WELL BABY	NOT APPLICABLE	DISCHARGED
B/O SWETHA	MALE	NO	37.1	120	45	ABSENT	ALERT/SLEEPING	0	NO	NOT APPLICABLE	WELL BABY	NOT APPLICABLE	DISCHARGED
B/O ASHA RANI	MALE	NO	37.1	120	45	ABSENT	ALERT/SLEEPING	0	NO	NOT APPLICABLE	WELL BABY	NOT APPLICABLE	DISCHARGED
B/O RAMYA	MALE	NO	37.4	140	46	ABSENT	ALERT/SLEEPING	0	NO	NOT APPLICABLE	WELL BABY	NOT APPLICABLE	DISCHARGED
B/O LAVANYA	MALE	NO	37.1	150	46	ABSENT	ALERT/SLEEPING	0	NO	NOT APPLICABLE	WELL BABY	NOT APPLICABLE	DISCHARGED
B/O SUDHA	FEMALE	NO	37.3	120	42	ABSENT	ALERT/SLEEPING	0	NO	NOT APPLICABLE	WELL BABY	NOT APPLICABLE	DISCHARGED
B/O PAVITHRA	FEMALE	NO	36.6	122	41	ABSENT	ALERT/SLEEPING	0	NO	NOT APPLICABLE	WELL BABY	NOT APPLICABLE	DISCHARGED
B/O PREMA R	MALE	NO	36.8	126	40	ABSENT	ALERT/SLEEPING	0	NO	NOT APPLICABLE	WELL BABY	NOT APPLICABLE	DISCHARGED
B/O VANITHA M	MALE	NO	36.9	122	50	ABSENT	ALERT/SLEEPING	0	NO	NOT APPLICABLE	WELL BABY	NOT APPLICABLE	DISCHARGED
B/O SHILPA V	FEMALE	NO	36.5	125	50	ABSENT	ALERT/SLEEPING	0	NO	NOT APPLICABLE	WELL BABY	NOT APPLICABLE	DISCHARGED
B/O VANITHA M	MALE	NO	36.4	135	50	ABSENT	ALERT/SLEEPING	0	NO	NOT APPLICABLE	WELL BABY	NOT APPLICABLE	DISCHARGED
B/O SHAHEENA TAJ	FEMALE	NO	36.4	136	50	ABSENT	ALERT/SLEEPING	0	NO	NOT APPLICABLE	WELL BABY	NOT APPLICABLE	DISCHARGED
B/O SURIVI SULTHANA	MALE	NO	36.6	142	50	ABSENT	ALERT/SLEEPING	0	NO	NOT APPLICABLE	WELL BABY	NOT APPLICABLE	DISCHARGED
B/O SWAPNA KS	MALE	NO	36.8	152	50	ABSENT	ALERT/SLEEPING	0	NO	NOT APPLICABLE	WELL BABY	NOT APPLICABLE	DISCHARGED
B/O MANJULA	MALE	NO	37.2	120	50	ABSENT	ALERT/SLEEPING	0	NO	NOT APPLICABLE	WELL BABY	NOT APPLICABLE	DISCHARGED
B/O LAVANYA	MALE	NO	37.2	122	44	ABSENT	ALERT/SLEEPING	0	NO	NOT APPLICABLE	WELL BABY	NOT APPLICABLE	DISCHARGED
B/O SUMA	MALE	NO	37.3	110	46	ABSENT	ALERT/SLEEPING	0	NO	NOT APPLICABLE	WELL BABY	NOT APPLICABLE	DISCHARGED
B/O AMREEN TAJ	MALE	NO	37.5	111	46	ABSENT	ALERT/SLEEPING	0	NO	NOT APPLICABLE	WELL BABY	NOT APPLICABLE	DISCHARGED
B/O ARATHI K	MALE	NO	36.6	113	46	ABSENT	ALERT/SLEEPING	0	NO	NOT APPLICABLE	WELL BABY	NOT APPLICABLE	DISCHARGED
B/O TASMEEN TAJ	FEMALE	NO	37	112	44	ABSENT	ALERT/SLEEPING	0	NO	NOT APPLICABLE	WELL BABY	NOT APPLICABLE	DISCHARGED
B/O PRATHIMA	MALE	NO	36.2	114	46	ABSENT	ALERT/SLEEPING	0	NO	NOT APPLICABLE	WELL BABY	NOT APPLICABLE	DISCHARGED
B/O SWATHI	MALE	NO	36.6	123	48	ABSENT	ALERT/SLEEPING	0	NO	NOT APPLICABLE	WELL BABY	NOT APPLICABLE	DISCHARGED
B/O RAMYA	FEMALE	NO	36.6	125	48	ABSENT	ALERT/SLEEPING	0	NO	NOT APPLICABLE	WELL BABY	NOT APPLICABLE	DISCHARGED
B/O PUSHPA	MALE	NO	36.8	126	48	ABSENT	ALERT/SLEEPING	0	NO	NOT APPLICABLE	WELL BABY	NOT APPLICABLE	DISCHARGED
B/O MANJULA	MALE	NO	36.9	125	50	ABSENT	ALERT/SLEEPING	0	NO	NOT APPLICABLE	WELL BABY	NOT APPLICABLE	DISCHARGED
B/O CHAITRA	MALE	NO	36.4	122	50	ABSENT	ALERT/SLEEPING	0	NO	NOT APPLICABLE	WELL BABY	NOT APPLICABLE	DISCHARGED
B/O NAGMA	FEMALE	NO	36.5	120	50	ABSENT	ALERT/SLEEPING	0	NO	NOT APPLICABLE	WELL BABY	NOT APPLICABLE	DISCHARGED
B/O SULTHANA	FEMALE	NO	37.2	124	50	ABSENT	ALERT/SLEEPING	0	NO	NOT APPLICABLE	WELL BABY	NOT APPLICABLE	DISCHARGED
B/O UMA	MALE	NO	37	126	50	ABSENT	ALERT/SLEEPING	0	NO	NOT APPLICABLE	WELL BABY	NOT APPLICABLE	DISCHARGED
B/O ASHA	FEMALE	NO	36.5	135	44	ABSENT	ALERT/SLEEPING	0	NO	NOT APPLICABLE	WELL BABY	NOT APPLICABLE	DISCHARGED
B/O VINUTHA TM	MALE	NO	36.6	130	44	ABSENT	ALERT/SLEEPING	0	NO	NOT APPLICABLE	WELL BABY	NOT APPLICABLE	DISCHARGED
B/O HEENA AYESHA	FEMALE	NO	36.8	122	46	ABSENT	ALERT/SLEEPING	0	NO	NOT APPLICABLE	WELL BABY	NOT APPLICABLE	DISCHARGED
B/O SUMAVATHI	MALE	NO	36.9	120	46	ABSENT	ALERT/SLEEPING	0	NO	NOT APPLICABLE	WELL BABY	NOT APPLICABLE	DISCHARGED
B/O SAHANA	MALE	NO	36.9	114	46	ABSENT	ALERT/SLEEPING	0	NO	NOT APPLICABLE	WELL BABY	NOT APPLICABLE	DISCHARGED
B/O BHAGYAMMA L	FEMALE	NO	36.8	115	46	ABSENT	ALERT/SLEEPING	0	NO	NOT APPLICABLE	WELL BABY	NOT APPLICABLE	DISCHARGED
B/O ROJA	FEMALE	NO	37.1	116	44	ABSENT	ALERT/SLEEPING	0	NO	NOT APPLICABLE	WELL BABY	NOT APPLICABLE	DISCHARGED
B/O PREMA G	FEMALE	NO	37.1	120	42	ABSENT	ALERT/SLEEPING	0	NO	NOT APPLICABLE	WELL BABY	NOT APPLICABLE	DISCHARGED
B/O HEENA KOUSER	FEMALE	NO	37.4	110	40	ABSENT	ALERT/SLEEPING	0	NO	NOT APPLICABLE	WELL BABY	NOT APPLICABLE	DISCHARGED
B/O BHAVANI	FEMALE	NO	37.1	108	42	ABSENT	ALERT/SLEEPING	0	NO	NOT APPLICABLE	WELL BABY	NOT APPLICABLE	DISCHARGED
B/O LAVANYA	FEMALE	NO	37.3	106	42	ABSENT	ALERT/SLEEPING	0	NO	NOT APPLICABLE	WELL BABY	NOT APPLICABLE	DISCHARGED

NAME	SEX	NTS TRIGGERED	TEMPERATURE	HEART RATE	RESPIRATORY RATE	RESPIRATORY DISTRESS	LEVEL OF CONSCIOUSNESS	NTS SCORE	INTERVENTION	PLACE OF INTERVENTION	FINAL DIAGNOSIS	NATURE OF INTERVENTION	OUTCOME
B/O SHASHI	FEMALE	NO	36.6	115	40	ABSENT	ALERT/SLEEPING	0	NO	NOT APPLICABLE	WELL BABY	NOT APPLICABLE	DISCHARGED
B/O AMREEN TAJ	MALE	NO	36.8	125	40	ABSENT	ALERT/SLEEPING	0	NO	NOT APPLICABLE	WELL BABY	NOT APPLICABLE	DISCHARGED
B/O BHAVYA	FEMALE	NO	36.9	126	40	ABSENT	ALERT/SLEEPING	0	NO	NOT APPLICABLE	WELL BABY	NOT APPLICABLE	DISCHARGED
B/O SHARADDHA	MALE	NO	36.5	125	52	ABSENT	ALERT/SLEEPING	0	NO	NOT APPLICABLE	WELL BABY	NOT APPLICABLE	DISCHARGED
B/O NAZMA BHANU	FEMALE	NO	36.4	142	47	ABSENT	ALERT/SLEEPING	0	NO	NOT APPLICABLE	WELL BABY	NOT APPLICABLE	DISCHARGED
B/O SUNITHA	MALE	NO	36.4	135	48	ABSENT	ALERT/SLEEPING	0	NO	NOT APPLICABLE	WELL BABY	NOT APPLICABLE	DISCHARGED
B/O KUMARI	MALE	NO	36.6	110	48	ABSENT	ALERT/SLEEPING	0	NO	NOT APPLICABLE	WELL BABY	NOT APPLICABLE	DISCHARGED
B/O JYOTHI	FEMALE	NO	36.8	112	44	ABSENT	ALERT/SLEEPING	0	NO	NOT APPLICABLE	WELL BABY	NOT APPLICABLE	DISCHARGED
B/O BHAVANI	FEMALE	NO	37.2	111	48	ABSENT	ALERT/SLEEPING	0	NO	NOT APPLICABLE	WELL BABY	NOT APPLICABLE	DISCHARGED
B/O NAGMA TAJ	MALE	NO	37.2	144	45	ABSENT	ALERT/SLEEPING	0	NO	NOT APPLICABLE	WELL BABY	NOT APPLICABLE	DISCHARGED
B/O ARATHI K	FEMALE	NO	37.3	142	45	ABSENT	ALERT/SLEEPING	0	NO	NOT APPLICABLE	WELL BABY	NOT APPLICABLE	DISCHARGED
B/O SARITHA	FEMALE	NO	37.5	154	45	ABSENT	ALERT/SLEEPING	0	NO	NOT APPLICABLE	WELL BABY	NOT APPLICABLE	DISCHARGED
B/O LAKSHMI	MALE	NO	36.6	142	46	ABSENT	ALERT/SLEEPING	0	NO	NOT APPLICABLE	WELL BABY	NOT APPLICABLE	DISCHARGED
B/O NANDINI KUMARI	FEMALE	NO	36.6	121	46	ABSENT	ALERT/SLEEPING	0	NO	NOT APPLICABLE	WELL BABY	NOT APPLICABLE	DISCHARGED
B/O AMBREEN TAJ	FEMALE	NO	36.8	130	42	ABSENT	ALERT/SLEEPING	0	NO	NOT APPLICABLE	WELL BABY	NOT APPLICABLE	DISCHARGED
B/O CHANDINI	FEMALE	NO	36.6	126	41	ABSENT	ALERT/SLEEPING	0	NO	NOT APPLICABLE	WELL BABY	NOT APPLICABLE	DISCHARGED
B/O JAYASHREE	FEMALE	NO	36.8	126	40	ABSENT	ALERT/SLEEPING	0	NO	NOT APPLICABLE	WELL BABY	NOT APPLICABLE	DISCHARGED
B/O USHA K	MALE	NO	37.2	134	50	ABSENT	ALERT/SLEEPING	0	NO	NOT APPLICABLE	WELL BABY	NOT APPLICABLE	DISCHARGED
B/O MANASA E M	MALE	NO	37.1	130	50	ABSENT	ALERT/SLEEPING	0	NO	NOT APPLICABLE	WELL BABY	NOT APPLICABLE	DISCHARGED
B/O UMA RANI	FEMALE	NO	37.2	130	50	ABSENT	ALERT/SLEEPING	0	NO	NOT APPLICABLE	WELL BABY	NOT APPLICABLE	DISCHARGED
B/O MAMATHA C	MALE	NO	36.6	120	50	ABSENT	ALERT/SLEEPING	0	NO	NOT APPLICABLE	WELL BABY	NOT APPLICABLE	DISCHARGED
B/O NAYANA	MALE	NO	37	120	50	ABSENT	ALERT/SLEEPING	0	NO	NOT APPLICABLE	WELL BABY	NOT APPLICABLE	DISCHARGED
B/O RUCHITHA	FEMALE	NO	36.2	140	50	ABSENT	ALERT/SLEEPING	0	NO	NOT APPLICABLE	WELL BABY	NOT APPLICABLE	DISCHARGED
B/O APOORVA	FEMALE	NO	36.6	150	50	ABSENT	ALERT/SLEEPING	0	NO	NOT APPLICABLE	WELL BABY	NOT APPLICABLE	DISCHARGED
B/O LAVANYA	MALE	NO	36.6	120	44	ABSENT	ALERT/SLEEPING	0	NO	NOT APPLICABLE	WELL BABY	NOT APPLICABLE	DISCHARGED
B/O SANDHYA	FEMALE	NO	36.8	122	46	ABSENT	ALERT/SLEEPING	0	NO	NOT APPLICABLE	WELL BABY	NOT APPLICABLE	DISCHARGED
B/O RAMYA MC	MALE	NO	36.9	126	46	ABSENT	ALERT/SLEEPING	0	NO	NOT APPLICABLE	WELL BABY	NOT APPLICABLE	DISCHARGED
B/O VARALAKSHMI	MALE	NO	36.4	122	44	ABSENT	ALERT/SLEEPING	0	NO	NOT APPLICABLE	WELL BABY	NOT APPLICABLE	DISCHARGED
B/O KALPANA	FEMALE	NO	36.5	125	46	ABSENT	ALERT/SLEEPING	0	NO	NOT APPLICABLE	WELL BABY	NOT APPLICABLE	DISCHARGED
B/O CHAITHRA	MALE	NO	37.2	135	48	ABSENT	ALERT/SLEEPING	0	NO	NOT APPLICABLE	WELL BABY	NOT APPLICABLE	DISCHARGED
B/O SANGEETHA	FEMALE	NO	37	136	48	ABSENT	ALERT/SLEEPING	0	NO	NOT APPLICABLE	WELL BABY	NOT APPLICABLE	DISCHARGED
B/O ARUNAMMA	MALE	NO	36.5	142	48	ABSENT	ALERT/SLEEPING	0	NO	NOT APPLICABLE	WELL BABY	NOT APPLICABLE	DISCHARGED
B/O AYESHA	MALE	NO	36.6	152	49	ABSENT	ALERT/SLEEPING	0	NO	NOT APPLICABLE	WELL BABY	NOT APPLICABLE	DISCHARGED
B/O SOWMYA	MALE	NO	36.8	120	49	ABSENT	ALERT/SLEEPING	0	NO	NOT APPLICABLE	WELL BABY	NOT APPLICABLE	DISCHARGED
B/O PARVEEN TAJ	MALE	NO	36.9	122	48	ABSENT	ALERT/SLEEPING	0	NO	NOT APPLICABLE	WELL BABY	NOT APPLICABLE	DISCHARGED
B/O BINDHU	MALE	NO	36.9	110	50	ABSENT	ALERT/SLEEPING	0	NO	NOT APPLICABLE	WELL BABY	NOT APPLICABLE	DISCHARGED
B/O KAVITHA	MALE	NO	36.8	111	50	ABSENT	ALERT/SLEEPING	0	NO	NOT APPLICABLE	WELL BABY	NOT APPLICABLE	DISCHARGED
B/O SARITHA	MALE	NO	37.1	113	44	ABSENT	ALERT/SLEEPING	0	NO	NOT APPLICABLE	WELL BABY	NOT APPLICABLE	DISCHARGED
B/O SHRUTHI S	MALE	NO	37.1	112	44	ABSENT	ALERT/SLEEPING	0	NO	NOT APPLICABLE	WELL BABY	NOT APPLICABLE	DISCHARGED
B/O ANJUM	MALE	NO	37.4	114	46	ABSENT	ALERT/SLEEPING	0	NO	NOT APPLICABLE	WELL BABY	NOT APPLICABLE	DISCHARGED
B/O MUNISHARANI	FEMALE	NO	37.1	123	46	ABSENT	ALERT/SLEEPING	0	NO	NOT APPLICABLE	WELL BABY	NOT APPLICABLE	DISCHARGED
B/O SWETHA V	FEMALE	NO	37.3	125	46	ABSENT	ALERT/SLEEPING	0	NO	NOT APPLICABLE	WELL BABY	NOT APPLICABLE	DISCHARGED

NAME	SEX	NTS TRIGGERED	TEMPERATURE	HEART RATE	RESPIRATORY RATE	RESPIRATORY DISTRESS	LEVEL OF CONSCIOUSNESS	NTS SCORE	INTERVENTION	PLACE OF INTERVENTION	FINAL DIAGNOSIS	NATURE OF INTERVENTION	OUTCOME
B/O SWETHA	FEMALE	NO	36.6	126	46	ABSENT	ALERT/SLEEPING	0	NO	NOT APPLICABLE	WELL BABY	NOT APPLICABLE	DISCHARGED
B/O RAMADEVI	MALE	NO	36.8	125	44	ABSENT	ALERT/SLEEPING	0	NO	NOT APPLICABLE	WELL BABY	NOT APPLICABLE	DISCHARGED
B/O ASHWINI	FEMALE	NO	36.9	122	42	ABSENT	ALERT/SLEEPING	0	NO	NOT APPLICABLE	WELL BABY	NOT APPLICABLE	DISCHARGED
B/O RAJA	MALE	NO	36.5	120	40	ABSENT	ALERT/SLEEPING	0	NO	NOT APPLICABLE	WELL BABY	NOT APPLICABLE	DISCHARGED
B/O SOORA SULTHANA	FEMALE	NO	36.4	124	42	ABSENT	ALERT/SLEEPING	0	NO	NOT APPLICABLE	WELL BABY	NOT APPLICABLE	DISCHARGED
B/O ASHA	MALE	NO	36.4	126	42	ABSENT	ALERT/SLEEPING	0	NO	NOT APPLICABLE	WELL BABY	NOT APPLICABLE	DISCHARGED
B/O RAMYA	FEMALE	NO	36.6	135	40	ABSENT	ALERT/SLEEPING	0	NO	NOT APPLICABLE	WELL BABY	NOT APPLICABLE	DISCHARGED
B/O BHARATHI	MALE	NO	36.8	130	40	ABSENT	ALERT/SLEEPING	0	NO	NOT APPLICABLE	WELL BABY	NOT APPLICABLE	DISCHARGED
B/O LAKSHMI	FEMALE	NO	37.2	122	40	ABSENT	ALERT/SLEEPING	0	NO	NOT APPLICABLE	WELL BABY	NOT APPLICABLE	DISCHARGED
B/O PRIYANKA	MALE	NO	37.2	120	50	ABSENT	ALERT/SLEEPING	0	NO	NOT APPLICABLE	WELL BABY	NOT APPLICABLE	DISCHARGED
B/O RUMIYAZ	MALE	NO	37.3	114	47	ABSENT	ALERT/SLEEPING	0	NO	NOT APPLICABLE	WELL BABY	NOT APPLICABLE	DISCHARGED
B/O DHARANI	MALE	NO	37.5	115	48	ABSENT	ALERT/SLEEPING	0	NO	NOT APPLICABLE	WELL BABY	NOT APPLICABLE	DISCHARGED
B/O REKHA	FEMALE	NO	36.6	116	48	ABSENT	ALERT/SLEEPING	0	NO	NOT APPLICABLE	WELL BABY	NOT APPLICABLE	DISCHARGED
B/O SHILPA	MALE	NO	36.6	120	44	ABSENT	ALERT/SLEEPING	0	NO	NOT APPLICABLE	WELL BABY	NOT APPLICABLE	DISCHARGED
B/O SUMERA TAJ	MALE	NO	36.8	110	48	ABSENT	ALERT/SLEEPING	0	NO	NOT APPLICABLE	WELL BABY	NOT APPLICABLE	DISCHARGED
B/O SOWMYA	MALE	NO	36.9	108	45	ABSENT	ALERT/SLEEPING	0	NO	NOT APPLICABLE	WELL BABY	NOT APPLICABLE	DISCHARGED
B/O RUKASAR	FEMALE	NO	36.9	106	45	ABSENT	ALERT/SLEEPING	0	NO	NOT APPLICABLE	WELL BABY	NOT APPLICABLE	DISCHARGED
B/O NANDINI	FEMALE	NO	36.8	115	45	ABSENT	ALERT/SLEEPING	0	NO	NOT APPLICABLE	WELL BABY	NOT APPLICABLE	DISCHARGED
B/O SHYLA	FEMALE	NO	37.1	125	46	ABSENT	ALERT/SLEEPING	0	NO	NOT APPLICABLE	WELL BABY	NOT APPLICABLE	DISCHARGED
B/O LAVANYA	FEMALE	NO	37.1	126	46	ABSENT	ALERT/SLEEPING	0	NO	NOT APPLICABLE	WELL BABY	NOT APPLICABLE	DISCHARGED
B/O KALYANI N	FEMALE	NO	37.4	125	42	ABSENT	ALERT/SLEEPING	0	NO	NOT APPLICABLE	WELL BABY	NOT APPLICABLE	DISCHARGED
B/O KUSUMA	FEMALE	NO	37.1	142	41	ABSENT	ALERT/SLEEPING	0	NO	NOT APPLICABLE	WELL BABY	NOT APPLICABLE	DISCHARGED
B/O RAMYA	FEMALE	NO	37.3	135	40	ABSENT	ALERT/SLEEPING	0	NO	NOT APPLICABLE	WELL BABY	NOT APPLICABLE	DISCHARGED
B/O HAMLEEMA KHANUN	FEMALE	NO	36.6	110	50	ABSENT	ALERT/SLEEPING	0	NO	NOT APPLICABLE	WELL BABY	NOT APPLICABLE	DISCHARGED
B/O CHAITHRA	FEMALE	NO	36.8	112	50	ABSENT	ALERT/SLEEPING	0	NO	NOT APPLICABLE	WELL BABY	NOT APPLICABLE	DISCHARGED
B/O BHAVANI	MALE	NO	36.9	111	50	ABSENT	ALERT/SLEEPING	0	NO	NOT APPLICABLE	WELL BABY	NOT APPLICABLE	DISCHARGED
B/O VEENA V	FEMALE	NO	36.5	144	50	ABSENT	ALERT/SLEEPING	0	NO	NOT APPLICABLE	WELL BABY	NOT APPLICABLE	DISCHARGED
B/O KAVENI P S	FEMALE	NO	36.4	142	50	ABSENT	ALERT/SLEEPING	0	NO	NOT APPLICABLE	WELL BABY	NOT APPLICABLE	DISCHARGED
B/O VEDA	MALE	NO	36.4	154	50	ABSENT	ALERT/SLEEPING	0	NO	NOT APPLICABLE	WELL BABY	NOT APPLICABLE	DISCHARGED
B/O AMBIKA	MALE	NO	36.6	142	50	ABSENT	ALERT/SLEEPING	0	NO	NOT APPLICABLE	WELL BABY	NOT APPLICABLE	DISCHARGED
B/O ANJUM	FEMALE	NO	36.8	121	44	ABSENT	ALERT/SLEEPING	0	NO	NOT APPLICABLE	WELL BABY	NOT APPLICABLE	DISCHARGED
B/O FARHEENA TAJ	FEMALE	NO	37.2	130	46	ABSENT	ALERT/SLEEPING	0	NO	NOT APPLICABLE	WELL BABY	NOT APPLICABLE	DISCHARGED
B/O PALLAVI	FEMALE	NO	37.2	126	46	ABSENT	ALERT/SLEEPING	0	NO	NOT APPLICABLE	WELL BABY	NOT APPLICABLE	DISCHARGED
B/O SUSHMA	MALE	NO	37.3	126	46	ABSENT	ALERT/SLEEPING	0	NO	NOT APPLICABLE	WELL BABY	NOT APPLICABLE	DISCHARGED
B/O SARALA	FEMALE	NO	37.5	134	44	ABSENT	ALERT/SLEEPING	0	NO	NOT APPLICABLE	WELL BABY	NOT APPLICABLE	DISCHARGED
B/O KAVYA	FEMALE	NO	36.6	130	46	ABSENT	ALERT/SLEEPING	0	NO	NOT APPLICABLE	WELL BABY	NOT APPLICABLE	DISCHARGED
B/O GOWRI	FEMALE	NO	36.6	130	48	ABSENT	ALERT/SLEEPING	0	NO	NOT APPLICABLE	WELL BABY	NOT APPLICABLE	DISCHARGED
B/O VENKALAKSHMAMMA	FEMALE	NO	36.8	120	48	ABSENT	ALERT/SLEEPING	0	NO	NOT APPLICABLE	WELL BABY	NOT APPLICABLE	DISCHARGED
B/O GOWRAMMA	FEMALE	NO	36.6	120	48	ABSENT	ALERT/SLEEPING	0	NO	NOT APPLICABLE	WELL BABY	NOT APPLICABLE	DISCHARGED
B/O SANGEETHA	FEMALE	NO	36.8	140	50	ABSENT	ALERT/SLEEPING	0	NO	NOT APPLICABLE	WELL BABY	NOT APPLICABLE	DISCHARGED
B/O UMRAZ JAAH	MALE	NO	37.2	150	50	ABSENT	ALERT/SLEEPING	0	NO	NOT APPLICABLE	WELL BABY	NOT APPLICABLE	DISCHARGED
B/O MADHU. V	FEMALE	NO	37.1	120	50	ABSENT	ALERT/SLEEPING	0	NO	NOT APPLICABLE	WELL BABY	NOT APPLICABLE	DISCHARGED

NAME	SEX	NTS TRIGGERED	TEMPERATURE	HEART RATE	RESPIRATORY RATE	RESPIRATORY DISTRESS	LEVEL OF CONSCIOUSNESS	NTS SCORE	INTERVENTION	PLACE OF INTERVENTION	FINAL DIAGNOSIS	NATURE OF INTERVENTION	OUTCOME
B/O JYOTHI	FEMALE	NO	37.2	122	50	ABSENT	ALERT/SLEEPING	0	NO	NOT APPLICABLE	WELL BABY	NOT APPLICABLE	DISCHARGED
B/O ASHA	MALE	NO	36.6	126	50	ABSENT	ALERT/SLEEPING	0	NO	NOT APPLICABLE	WELL BABY	NOT APPLICABLE	DISCHARGED
B/O BHAVYA CB	MALE	NO	37	122	44	ABSENT	ALERT/SLEEPING	0	NO	NOT APPLICABLE	WELL BABY	NOT APPLICABLE	DISCHARGED
B/O KAVITHA A	FEMALE	NO	36.2	125	44	ABSENT	ALERT/SLEEPING	0	NO	NOT APPLICABLE	WELL BABY	NOT APPLICABLE	DISCHARGED
B/O MALUTHI	FEMALE	NO	36.6	135	46	ABSENT	ALERT/SLEEPING	0	NO	NOT APPLICABLE	WELL BABY	NOT APPLICABLE	DISCHARGED
B/O AMBIKA	FEMALE	NO	36.6	136	46	ABSENT	ALERT/SLEEPING	0	NO	NOT APPLICABLE	WELL BABY	NOT APPLICABLE	DISCHARGED
B/O MANJULA TWIN I	MALE	NO	36.8	142	46	ABSENT	ALERT/SLEEPING	0	NO	NOT APPLICABLE	WELL BABY	NOT APPLICABLE	DISCHARGED
B/O MANJULA TWIN II	MALE	NO	36.9	152	46	ABSENT	ALERT/SLEEPING	0	NO	NOT APPLICABLE	WELL BABY	NOT APPLICABLE	DISCHARGED
B/O VARALAKSHMI G	FEMALE	NO	36.4	120	44	ABSENT	ALERT/SLEEPING	0	NO	NOT APPLICABLE	WELL BABY	NOT APPLICABLE	DISCHARGED
B/O MALASHREE	FEMALE	NO	36.5	122	42	ABSENT	ALERT/SLEEPING	0	NO	NOT APPLICABLE	WELL BABY	NOT APPLICABLE	DISCHARGED
B/O VASANTHAMMA	FEMALE	NO	37.2	110	40	ABSENT	ALERT/SLEEPING	0	NO	NOT APPLICABLE	WELL BABY	NOT APPLICABLE	DISCHARGED
B/O UMADEVI	FEMALE	NO	37	111	42	ABSENT	ALERT/SLEEPING	0	NO	NOT APPLICABLE	WELL BABY	NOT APPLICABLE	DISCHARGED
B/O NANDINI	FEMALE	NO	36.5	113	42	ABSENT	ALERT/SLEEPING	0	NO	NOT APPLICABLE	WELL BABY	NOT APPLICABLE	DISCHARGED
B/O NEELOFUR	FEMALE	NO	36.6	112	40	ABSENT	ALERT/SLEEPING	0	NO	NOT APPLICABLE	WELL BABY	NOT APPLICABLE	DISCHARGED
B/O MAHALAKSHMI	MALE	NO	36.8	114	40	ABSENT	ALERT/SLEEPING	0	NO	NOT APPLICABLE	WELL BABY	NOT APPLICABLE	DISCHARGED
B/O MANISHREE	FEMALE	NO	36.9	123	40	ABSENT	ALERT/SLEEPING	0	NO	NOT APPLICABLE	WELL BABY	NOT APPLICABLE	DISCHARGED
B/O KAVERI	MALE	NO	36.9	125	50	ABSENT	ALERT/SLEEPING	0	NO	NOT APPLICABLE	WELL BABY	NOT APPLICABLE	DISCHARGED
B/O VEENA	FEMALE	NO	36.8	126	47	ABSENT	ALERT/SLEEPING	0	NO	NOT APPLICABLE	WELL BABY	NOT APPLICABLE	DISCHARGED
B/O NAGAVENI	FEMALE	NO	37.1	125	48	ABSENT	ALERT/SLEEPING	0	NO	NOT APPLICABLE	WELL BABY	NOT APPLICABLE	DISCHARGED
B/O ASHWINI	MALE	NO	37.1	122	48	ABSENT	ALERT/SLEEPING	0	NO	NOT APPLICABLE	WELL BABY	NOT APPLICABLE	DISCHARGED
B/O ARSHIYA TAJ	FEMALE	NO	37.4	120	44	ABSENT	ALERT/SLEEPING	0	NO	NOT APPLICABLE	WELL BABY	NOT APPLICABLE	DISCHARGED
B/O NANDINI	MALE	NO	37.1	124	48	ABSENT	ALERT/SLEEPING	0	NO	NOT APPLICABLE	WELL BABY	NOT APPLICABLE	DISCHARGED
B/O SUNITHA	FEMALE	NO	37.3	126	45	ABSENT	ALERT/SLEEPING	0	NO	NOT APPLICABLE	WELL BABY	NOT APPLICABLE	DISCHARGED
B/O NANDINI	FEMALE	NO	36.6	135	45	ABSENT	ALERT/SLEEPING	0	NO	NOT APPLICABLE	WELL BABY	NOT APPLICABLE	DISCHARGED
B/O BHARGAVI	MALE	NO	36.8	130	45	ABSENT	ALERT/SLEEPING	0	NO	NOT APPLICABLE	WELL BABY	NOT APPLICABLE	DISCHARGED
B/O SARITHA	FEMALE	NO	36.9	122	46	ABSENT	ALERT/SLEEPING	0	NO	NOT APPLICABLE	WELL BABY	NOT APPLICABLE	DISCHARGED
B/O SUKANYA	MALE	NO	36.5	120	46	ABSENT	ALERT/SLEEPING	0	NO	NOT APPLICABLE	WELL BABY	NOT APPLICABLE	DISCHARGED
B/O MUBEENA TAJ	FEMALE	NO	36.4	114	42	ABSENT	ALERT/SLEEPING	0	NO	NOT APPLICABLE	WELL BABY	NOT APPLICABLE	DISCHARGED
B/O NAGAMANI	FEMALE	NO	36.4	115	41	ABSENT	ALERT/SLEEPING	0	NO	NOT APPLICABLE	WELL BABY	NOT APPLICABLE	DISCHARGED
B/O GEETHA	FEMALE	NO	36.6	116	40	ABSENT	ALERT/SLEEPING	0	NO	NOT APPLICABLE	WELL BABY	NOT APPLICABLE	DISCHARGED
B/O SUMA S	MALE	NO	36.8	120	50	ABSENT	ALERT/SLEEPING	0	NO	NOT APPLICABLE	WELL BABY	NOT APPLICABLE	DISCHARGED
B/O LAKSHMI	FEMALE	NO	37.2	110	50	ABSENT	ALERT/SLEEPING	0	NO	NOT APPLICABLE	WELL BABY	NOT APPLICABLE	DISCHARGED
B/O SARASWATHI	MALE	NO	37.2	108	50	ABSENT	ALERT/SLEEPING	0	NO	NOT APPLICABLE	WELL BABY	NOT APPLICABLE	DISCHARGED
B/O CHAITHRA	FEMALE	NO	37.3	106	50	ABSENT	ALERT/SLEEPING	0	NO	NOT APPLICABLE	WELL BABY	NOT APPLICABLE	DISCHARGED
B/O ANUPREMA	FEMALE	NO	37.5	115	50	ABSENT	ALERT/SLEEPING	0	NO	NOT APPLICABLE	WELL BABY	NOT APPLICABLE	DISCHARGED
B/O ASHWINI	MALE	NO	36.6	125	50	ABSENT	ALERT/SLEEPING	0	NO	NOT APPLICABLE	WELL BABY	NOT APPLICABLE	DISCHARGED
B/O HEMALATHA	MALE	NO	36.2	126	50	ABSENT	ALERT/SLEEPING	0	NO	NOT APPLICABLE	WELL BABY	NOT APPLICABLE	DISCHARGED
B/O SHWETHA	FEMALE	NO	36.6	125	44	ABSENT	ALERT/SLEEPING	0	NO	NOT APPLICABLE	WELL BABY	NOT APPLICABLE	DISCHARGED
B/O SHILPA	FEMALE	NO	36.6	142	46	ABSENT	ALERT/SLEEPING	0	NO	NOT APPLICABLE	WELL BABY	NOT APPLICABLE	DISCHARGED
B/O SUSHMITHA	MALE	NO	36.8	135	46	ABSENT	ALERT/SLEEPING	0	NO	NOT APPLICABLE	WELL BABY	NOT APPLICABLE	DISCHARGED
B/O KAVITHA	FEMALE	NO	36.9	110	44	ABSENT	ALERT/SLEEPING	0	NO	NOT APPLICABLE	WELL BABY	NOT APPLICABLE	DISCHARGED
B/O NAGEENA TAJ	MALE	NO	36.4	112	46	ABSENT	ALERT/SLEEPING	0	NO	NOT APPLICABLE	WELL BABY	NOT APPLICABLE	DISCHARGED

NAME	SEX	NTS TRIGGERED	TEMPERATURE	HEART RATE	RESPIRATORY RATE	RESPIRATORY DISTRESS	LEVEL OF CONSCIOUSNESS	NTS SCORE	INTERVENTION	PLACE OF INTERVENTION	FINAL DIAGNOSIS	NATURE OF INTERVENTION	OUTCOME
B/O PARVATHI	FEMALE	NO	36.5	111	48	ABSENT	ALERT/SLEEPING	0	NO	NOT APPLICABLE	WELL BABY	NOT APPLICABLE	DISCHARGED
B/O PALLAVI	MALE	NO	37.2	144	48	ABSENT	ALERT/SLEEPING	0	NO	NOT APPLICABLE	WELL BABY	NOT APPLICABLE	DISCHARGED
B/O ASHA	MALE	NO	37	142	48	ABSENT	ALERT/SLEEPING	0	NO	NOT APPLICABLE	WELL BABY	NOT APPLICABLE	DISCHARGED
B/O JAYANTHI NAVEEN	MALE	NO	36.5	154	50	ABSENT	ALERT/SLEEPING	0	NO	NOT APPLICABLE	WELL BABY	NOT APPLICABLE	DISCHARGED
B/O MANJULA	FEMALE	NO	36.6	142	49	ABSENT	ALERT/SLEEPING	0	NO	NOT APPLICABLE	WELL BABY	NOT APPLICABLE	DISCHARGED
B/O NIRMALA	FEMALE	NO	36.8	121	50	ABSENT	ALERT/SLEEPING	0	NO	NOT APPLICABLE	WELL BABY	NOT APPLICABLE	DISCHARGED
B/O BHARATHI	MALE	NO	36.9	130	49	ABSENT	ALERT/SLEEPING	0	NO	NOT APPLICABLE	WELL BABY	NOT APPLICABLE	DISCHARGED
B/O FAKIYA AMREEN	FEMALE	NO	36.9	126	48	ABSENT	ALERT/SLEEPING	0	NO	NOT APPLICABLE	WELL BABY	NOT APPLICABLE	DISCHARGED
B/O SANDHYA RANI	FEMALE	NO	36.8	126	50	ABSENT	ALERT/SLEEPING	0	NO	NOT APPLICABLE	WELL BABY	NOT APPLICABLE	DISCHARGED
B/O JAYANTHI	MALE	NO	37.1	134	44	ABSENT	ALERT/SLEEPING	0	NO	NOT APPLICABLE	WELL BABY	NOT APPLICABLE	DISCHARGED
B/O BHARATHI	MALE	NO	37.1	130	46	ABSENT	ALERT/SLEEPING	0	NO	NOT APPLICABLE	WELL BABY	NOT APPLICABLE	DISCHARGED
B/O MOGILAMMA	FEMALE	NO	37.4	130	46	ABSENT	ALERT/SLEEPING	0	NO	NOT APPLICABLE	WELL BABY	NOT APPLICABLE	DISCHARGED
B/O SUMA S	MALE	NO	37.1	120	46	ABSENT	ALERT/SLEEPING	0	NO	NOT APPLICABLE	WELL BABY	NOT APPLICABLE	DISCHARGED
B/O NAGEENA	FEMALE	NO	37.3	120	46	ABSENT	ALERT/SLEEPING	0	NO	NOT APPLICABLE	WELL BABY	NOT APPLICABLE	DISCHARGED
B/O SHARADHA	MALE	NO	36.6	140	44	ABSENT	ALERT/SLEEPING	0	NO	NOT APPLICABLE	WELL BABY	NOT APPLICABLE	DISCHARGED
B/O SHAILA	MALE	NO	36.8	150	42	ABSENT	ALERT/SLEEPING	0	NO	NOT APPLICABLE	WELL BABY	NOT APPLICABLE	DISCHARGED
B/O GEETHANJALI	FEMALE	NO	36.9	120	49	ABSENT	ALERT/SLEEPING	0	NO	NOT APPLICABLE	WELL BABY	NOT APPLICABLE	DISCHARGED
B/O SHWETHA	MALE	NO	36.5	122	42	ABSENT	ALERT/SLEEPING	0	NO	NOT APPLICABLE	WELL BABY	NOT APPLICABLE	DISCHARGED
B/O SATHYA PRIYA	MALE	NO	36.4	126	42	ABSENT	ALERT/SLEEPING	0	NO	NOT APPLICABLE	WELL BABY	NOT APPLICABLE	DISCHARGED
B/O JAYASHREE	FEMALE	NO	36.4	122	40	ABSENT	ALERT/SLEEPING	0	NO	NOT APPLICABLE	WELL BABY	NOT APPLICABLE	DISCHARGED
B/O MOGILAMMA	FEMALE	NO	36.6	125	46	ABSENT	ALERT/SLEEPING	0	NO	NOT APPLICABLE	WELL BABY	NOT APPLICABLE	DISCHARGED
B/O VARALAKSHMI	FEMALE	NO	36.8	135	48	ABSENT	ALERT/SLEEPING	0	NO	NOT APPLICABLE	WELL BABY	NOT APPLICABLE	DISCHARGED
B/O GAYATHRI	FEMALE	NO	37.2	136	50	ABSENT	ALERT/SLEEPING	0	NO	NOT APPLICABLE	WELL BABY	NOT APPLICABLE	DISCHARGED
B/O JYOTHI	MALE	NO	37.2	142	47	ABSENT	ALERT/SLEEPING	0	NO	NOT APPLICABLE	WELL BABY	NOT APPLICABLE	DISCHARGED
B/O MOHAMMADI	MALE	NO	37.3	152	48	ABSENT	ALERT/SLEEPING	0	NO	NOT APPLICABLE	WELL BABY	NOT APPLICABLE	DISCHARGED
B/O SEHAM KHALEEL	MALE	NO	37.5	120	48	ABSENT	ALERT/SLEEPING	0	NO	NOT APPLICABLE	WELL BABY	NOT APPLICABLE	DISCHARGED
B/O KAMAKSHI	MALE	NO	36.6	122	44	ABSENT	ALERT/SLEEPING	0	NO	NOT APPLICABLE	WELL BABY	NOT APPLICABLE	DISCHARGED
B/O SUREKHA	FEMALE	NO	36.6	110	48	ABSENT	ALERT/SLEEPING	0	NO	NOT APPLICABLE	WELL BABY	NOT APPLICABLE	DISCHARGED
B/O HEENATAJ	MALE	NO	36.8	111	45	ABSENT	ALERT/SLEEPING	0	NO	NOT APPLICABLE	WELL BABY	NOT APPLICABLE	DISCHARGED
B/O SUSHEELAMMA	FEMALE	NO	36.9	113	45	ABSENT	ALERT/SLEEPING	0	NO	NOT APPLICABLE	WELL BABY	NOT APPLICABLE	DISCHARGED
B/O LALITHAMMA	FEMALE	NO	36.9	112	45	ABSENT	ALERT/SLEEPING	0	NO	NOT APPLICABLE	WELL BABY	NOT APPLICABLE	DISCHARGED
B/O SUMATHI - 1	MALE	NO	36.8	114	46	ABSENT	ALERT/SLEEPING	0	NO	NOT APPLICABLE	WELL BABY	NOT APPLICABLE	DISCHARGED
B/O SUMATHI - 2	MALE	NO	37.1	123	46	ABSENT	ALERT/SLEEPING	0	NO	NOT APPLICABLE	WELL BABY	NOT APPLICABLE	DISCHARGED
B/O ANITHA	MALE	NO	37.1	125	42	ABSENT	ALERT/SLEEPING	0	NO	NOT APPLICABLE	WELL BABY	NOT APPLICABLE	DISCHARGED
B/O NAVEENA R	MALE	NO	37.4	126	41	ABSENT	ALERT/SLEEPING	0	NO	NOT APPLICABLE	WELL BABY	NOT APPLICABLE	DISCHARGED
B/O NAGAVENI	MALE	NO	37.1	125	40	ABSENT	ALERT/SLEEPING	0	NO	NOT APPLICABLE	WELL BABY	NOT APPLICABLE	DISCHARGED
B/O ROOPA	FEMALE	NO	37.3	122	50	ABSENT	ALERT/SLEEPING	0	NO	NOT APPLICABLE	WELL BABY	NOT APPLICABLE	DISCHARGED
B/O CHAITHRA	FEMALE	NO	36.6	120	548	ABSENT	ALERT/SLEEPING	0	NO	NOT APPLICABLE	WELL BABY	NOT APPLICABLE	DISCHARGED
B/O SINDHU	MALE	NO	36.8	124	50	ABSENT	ALERT/SLEEPING	0	NO	NOT APPLICABLE	WELL BABY	NOT APPLICABLE	DISCHARGED
B/O SHAISTHA TASNEEMA	FEMALE	NO	36.9	126	49	ABSENT	ALERT/SLEEPING	0	NO	NOT APPLICABLE	WELL BABY	NOT APPLICABLE	DISCHARGED
B/O SHYLA	FEMALE	NO	36.5	135	50	ABSENT	ALERT/SLEEPING	0	NO	NOT APPLICABLE	WELL BABY	NOT APPLICABLE	DISCHARGED
B/O SHILPA	MALE	NO	36.4	130	50	ABSENT	ALERT/SLEEPING	0	NO	NOT APPLICABLE	WELL BABY	NOT APPLICABLE	DISCHARGED

NAME	SEX	NTS TRIGGERED	TEMPERATURE	HEART RATE	RESPIRATORY RATE	RESPIRATORY DISTRESS	LEVEL OF CONSCIOUSNESS	NTS SCORE	INTERVENTION	PLACE OF INTERVENTION	FINAL DIAGNOSIS	NATURE OF INTERVENTION	OUTCOME
B/O HEMAVATHI H N	MALE	NO	36.4	122	50	ABSENT	ALERT/SLEEPING	0	NO	NOT APPLICABLE	WELL BABY	NOT APPLICABLE	DISCHARGED
B/O CHANDANA	FEMALE	NO	36.6	120	44	ABSENT	ALERT/SLEEPING	0	NO	NOT APPLICABLE	WELL BABY	NOT APPLICABLE	DISCHARGED
B/O ANITHA	MALE	NO	36.8	114	46	ABSENT	ALERT/SLEEPING	0	NO	NOT APPLICABLE	WELL BABY	NOT APPLICABLE	DISCHARGED
B/O MAMATHA	FEMALE	NO	37.2	115	46	ABSENT	ALERT/SLEEPING	0	NO	NOT APPLICABLE	WELL BABY	NOT APPLICABLE	DISCHARGED
B/O UMADEVI	FEMALE	NO	37.2	116	46	ABSENT	ALERT/SLEEPING	0	NO	NOT APPLICABLE	WELL BABY	NOT APPLICABLE	DISCHARGED
B/O MAMATHA	FEMALE	NO	37.3	120	44	ABSENT	ALERT/SLEEPING	0	NO	NOT APPLICABLE	WELL BABY	NOT APPLICABLE	DISCHARGED
B/O SHILPA N A	MALE	NO	37.5	110	46	ABSENT	ALERT/SLEEPING	0	NO	NOT APPLICABLE	WELL BABY	NOT APPLICABLE	DISCHARGED
B/O SUSHMA	MALE	NO	36.6	108	48	ABSENT	ALERT/SLEEPING	0	NO	NOT APPLICABLE	WELL BABY	NOT APPLICABLE	DISCHARGED
B/O CHANDRAKALA	FEMALE	NO	36.6	106	48	ABSENT	ALERT/SLEEPING	0	NO	NOT APPLICABLE	WELL BABY	NOT APPLICABLE	DISCHARGED
B/O PRATHIMA	MALE	NO	36.8	115	48	ABSENT	ALERT/SLEEPING	0	NO	NOT APPLICABLE	WELL BABY	NOT APPLICABLE	DISCHARGED
B/O MUNIRATHNA	MALE	NO	36.6	125	50	ABSENT	ALERT/SLEEPING	0	NO	NOT APPLICABLE	WELL BABY	NOT APPLICABLE	DISCHARGED
B/O KANILA	MALE	NO	36.8	126	50	ABSENT	ALERT/SLEEPING	0	NO	NOT APPLICABLE	WELL BABY	NOT APPLICABLE	DISCHARGED
B/O PUSHPA M	FEMALE	NO	37.2	125	50	ABSENT	ALERT/SLEEPING	0	NO	NOT APPLICABLE	WELL BABY	NOT APPLICABLE	DISCHARGED
B/O CHOWDAMMA	FEMALE	NO	37.1	142	50	ABSENT	ALERT/SLEEPING	0	NO	NOT APPLICABLE	WELL BABY	NOT APPLICABLE	DISCHARGED
B/O SHASHI	FEMALE	NO	37.2	135	58	ABSENT	ALERT/SLEEPING	0	NO	NOT APPLICABLE	WELL BABY	NOT APPLICABLE	DISCHARGED
B/O LAKSHMI	FEMALE	NO	36.6	110	50	ABSENT	ALERT/SLEEPING	0	NO	NOT APPLICABLE	WELL BABY	NOT APPLICABLE	DISCHARGED
B/O ASHA RANI	FEMALE	NO	37	112	44	ABSENT	ALERT/SLEEPING	0	NO	NOT APPLICABLE	WELL BABY	NOT APPLICABLE	DISCHARGED
B/O ALMEEN BANU	FEMALE	NO	36.2	111	46	ABSENT	ALERT/SLEEPING	0	NO	NOT APPLICABLE	WELL BABY	NOT APPLICABLE	DISCHARGED
B/O PREMA	MALE	NO	36.6	144	46	ABSENT	ALERT/SLEEPING	0	NO	NOT APPLICABLE	WELL BABY	NOT APPLICABLE	DISCHARGED
B/O SHOBHA	FEMALE	NO	36.6	142	46	ABSENT	ALERT/SLEEPING	0	NO	NOT APPLICABLE	WELL BABY	NOT APPLICABLE	DISCHARGED
B/O SUJATHA	MALE	NO	36.8	154	46	ABSENT	ALERT/SLEEPING	0	NO	NOT APPLICABLE	WELL BABY	NOT APPLICABLE	DISCHARGED
B/O SABA KOUSER	FEMALE	NO	36.9	142	44	ABSENT	ALERT/SLEEPING	0	NO	NOT APPLICABLE	WELL BABY	NOT APPLICABLE	DISCHARGED
B/O SARITHA	MALE	NO	36.4	121	42	ABSENT	ALERT/SLEEPING	0	NO	NOT APPLICABLE	WELL BABY	NOT APPLICABLE	DISCHARGED
B/O SHUBHA	MALE	NO	36.5	130	40	ABSENT	ALERT/SLEEPING	0	NO	NOT APPLICABLE	WELL BABY	NOT APPLICABLE	DISCHARGED
B/O JYOTHI	FEMALE	NO	37.2	126	42	ABSENT	ALERT/SLEEPING	0	NO	NOT APPLICABLE	WELL BABY	NOT APPLICABLE	DISCHARGED
B/O ANUSHA R A	FEMALE	NO	37	126	42	ABSENT	ALERT/SLEEPING	0	NO	NOT APPLICABLE	WELL BABY	NOT APPLICABLE	DISCHARGED
B/O SUMATHI - 1	MALE	NO	36.5	134	40	ABSENT	ALERT/SLEEPING	0	NO	NOT APPLICABLE	WELL BABY	NOT APPLICABLE	DISCHARGED
B/O SUMATHI - 2	MALE	NO	36.6	130	40	ABSENT	ALERT/SLEEPING	0	NO	NOT APPLICABLE	WELL BABY	NOT APPLICABLE	DISCHARGED
B/O RAZIYA SULTHANA	MALE	NO	36.8	130	40	ABSENT	ALERT/SLEEPING	0	NO	NOT APPLICABLE	WELL BABY	NOT APPLICABLE	DISCHARGED
B/O SADIYA KHANUM	MALE	NO	36.9	120	50	ABSENT	ALERT/SLEEPING	0	NO	NOT APPLICABLE	WELL BABY	NOT APPLICABLE	DISCHARGED
B/O NOORI	MALE	NO	36.9	120	47	ABSENT	ALERT/SLEEPING	0	NO	NOT APPLICABLE	WELL BABY	NOT APPLICABLE	DISCHARGED
B/O RAJINI	MALE	NO	36.8	140	48	ABSENT	ALERT/SLEEPING	0	NO	NOT APPLICABLE	WELL BABY	NOT APPLICABLE	DISCHARGED
B/O SUREKHA	FEMALE	NO	37.1	150	48	ABSENT	ALERT/SLEEPING	0	NO	NOT APPLICABLE	WELL BABY	NOT APPLICABLE	DISCHARGED
B/O NAGAVENI	FEMALE	NO	37.1	120	44	ABSENT	ALERT/SLEEPING	0	NO	NOT APPLICABLE	WELL BABY	NOT APPLICABLE	DISCHARGED
B/O AYESHA	MALE	NO	37.4	122	48	ABSENT	ALERT/SLEEPING	0	NO	NOT APPLICABLE	WELL BABY	NOT APPLICABLE	DISCHARGED
B/O BHAGYALAKSHMI	MALE	NO	37.1	126	45	ABSENT	ALERT/SLEEPING	0	NO	NOT APPLICABLE	WELL BABY	NOT APPLICABLE	DISCHARGED
B/O MUNIRATHNA - 1	FEMALE	NO	37.3	122	45	ABSENT	ALERT/SLEEPING	0	NO	NOT APPLICABLE	WELL BABY	NOT APPLICABLE	DISCHARGED
B/O MUNIRATHNA - 2	MALE	NO	36.6	125	45	ABSENT	ALERT/SLEEPING	0	NO	NOT APPLICABLE	WELL BABY	NOT APPLICABLE	DISCHARGED
B/O MOUNIKA	FEMALE	NO	36.8	135	46	ABSENT	ALERT/SLEEPING	0	NO	NOT APPLICABLE	WELL BABY	NOT APPLICABLE	DISCHARGED
B/O BHAGYA	MALE	NO	36.9	136	46	ABSENT	ALERT/SLEEPING	0	NO	NOT APPLICABLE	WELL BABY	NOT APPLICABLE	DISCHARGED
B/O KALAVATHI	FEMALE	NO	36.5	142	42	ABSENT	ALERT/SLEEPING	0	NO	NOT APPLICABLE	WELL BABY	NOT APPLICABLE	DISCHARGED
B/O SHILPA	MALE	NO	36.4	152	41	ABSENT	ALERT/SLEEPING	0	NO	NOT APPLICABLE	WELL BABY	NOT APPLICABLE	DISCHARGED

NAME	SEX	NTS TRIGGERED	TEMPERATURE	HEART RATE	RESPIRATORY RATE	RESPIRATORY DISTRESS	LEVEL OF CONSCIOUSNESS	NTS SCORE	INTERVENTION	PLACE OF INTERVENTION	FINAL DIAGNOSIS	NATURE OF INTERVENTION	OUTCOME
B/O VINUTHA	MALE	NO	36.4	120	40	ABSENT	ALERT/SLEEPING	0	NO	NOT APPLICABLE	WELL BABY	NOT APPLICABLE	DISCHARGED
B/O HEMAVATHI	MALE	NO	36.6	122	50	ABSENT	ALERT/SLEEPING	0	NO	NOT APPLICABLE	WELL BABY	NOT APPLICABLE	DISCHARGED
B/O SAYEEDA KHANUM	FEMALE	NO	36.8	110	50	ABSENT	ALERT/SLEEPING	0	NO	NOT APPLICABLE	WELL BABY	NOT APPLICABLE	DISCHARGED
B/O TABASSUM - 1	MALE	NO	37.2	111	50	ABSENT	ALERT/SLEEPING	0	NO	NOT APPLICABLE	WELL BABY	NOT APPLICABLE	DISCHARGED
B/O TABASSUM - 2	FEMALE	NO	37.2	113	50	ABSENT	ALERT/SLEEPING	0	NO	NOT APPLICABLE	WELL BABY	NOT APPLICABLE	DISCHARGED
B/O NAZIYA	MALE	NO	37.3	112	50	ABSENT	ALERT/SLEEPING	0	NO	NOT APPLICABLE	WELL BABY	NOT APPLICABLE	DISCHARGED
B/O GAYATHRI	FEMALE	NO	37.5	114	50	ABSENT	ALERT/SLEEPING	0	NO	NOT APPLICABLE	WELL BABY	NOT APPLICABLE	DISCHARGED
B/O NETHRAVATHI	FEMALE	NO	36.6	123	50	ABSENT	ALERT/SLEEPING	0	NO	NOT APPLICABLE	WELL BABY	NOT APPLICABLE	DISCHARGED
B/O SARASWATHI	MALE	NO	36.8	125	44	ABSENT	ALERT/SLEEPING	0	NO	NOT APPLICABLE	WELL BABY	NOT APPLICABLE	DISCHARGED
B/O VEENA	MALE	NO	36.9	126	46	ABSENT	ALERT/SLEEPING	0	NO	NOT APPLICABLE	WELL BABY	NOT APPLICABLE	DISCHARGED
B/O PADMA	FEMALE	NO	36.4	125	46	ABSENT	ALERT/SLEEPING	0	NO	NOT APPLICABLE	WELL BABY	NOT APPLICABLE	DISCHARGED
B/O ASHA RANI	FEMALE	NO	36.5	122	44	ABSENT	ALERT/SLEEPING	0	NO	NOT APPLICABLE	WELL BABY	NOT APPLICABLE	DISCHARGED
B/O NOOR FATHIMA	MALE	NO	37.2	120	46	ABSENT	ALERT/SLEEPING	0	NO	NOT APPLICABLE	WELL BABY	NOT APPLICABLE	DISCHARGED
B/O ARCHANA	MALE	NO	37	124	48	ABSENT	ALERT/SLEEPING	0	NO	NOT APPLICABLE	WELL BABY	NOT APPLICABLE	DISCHARGED
B/O AMBIKA	FEMALE	NO	36.5	126	48	ABSENT	ALERT/SLEEPING	0	NO	NOT APPLICABLE	WELL BABY	NOT APPLICABLE	DISCHARGED
B/O VEENA	MALE	NO	36.6	135	48	ABSENT	ALERT/SLEEPING	0	NO	NOT APPLICABLE	WELL BABY	NOT APPLICABLE	DISCHARGED
B/O NANDA KUMARI	FEMALE	NO	36.8	130	50	ABSENT	ALERT/SLEEPING	0	NO	NOT APPLICABLE	WELL BABY	NOT APPLICABLE	DISCHARGED
B/O ANVESHANA	MALE	NO	36.9	122	50	ABSENT	ALERT/SLEEPING	0	NO	NOT APPLICABLE	WELL BABY	NOT APPLICABLE	DISCHARGED
B/O SUSHMITHA	MALE	NO	36.9	120	50	ABSENT	ALERT/SLEEPING	0	NO	NOT APPLICABLE	WELL BABY	NOT APPLICABLE	DISCHARGED
B/O PRIYANKA	FEMALE	NO	36.8	114	50	ABSENT	ALERT/SLEEPING	0	NO	NOT APPLICABLE	WELL BABY	NOT APPLICABLE	DISCHARGED
B/O KALA	FEMALE	NO	37.1	115	50	ABSENT	ALERT/SLEEPING	0	NO	NOT APPLICABLE	WELL BABY	NOT APPLICABLE	DISCHARGED
B/O SHILPA	FEMALE	NO	37.1	116	44	ABSENT	ALERT/SLEEPING	0	NO	NOT APPLICABLE	WELL BABY	NOT APPLICABLE	DISCHARGED
B/O MUNIRATHNAMMA	MALE	NO	37.4	120	44	ABSENT	ALERT/SLEEPING	0	NO	NOT APPLICABLE	WELL BABY	NOT APPLICABLE	DISCHARGED
B/O MANGAMMA	FEMALE	NO	37.1	110	46	ABSENT	ALERT/SLEEPING	0	NO	NOT APPLICABLE	WELL BABY	NOT APPLICABLE	DISCHARGED
B/O BHAVYA	MALE	NO	37.3	108	46	ABSENT	ALERT/SLEEPING	0	NO	NOT APPLICABLE	WELL BABY	NOT APPLICABLE	DISCHARGED
B/O JYOTHI	MALE	NO	36.6	106	46	ABSENT	ALERT/SLEEPING	0	NO	NOT APPLICABLE	WELL BABY	NOT APPLICABLE	DISCHARGED
B/O TASMIYA	MALE	NO	36.8	115	46	ABSENT	ALERT/SLEEPING	0	NO	NOT APPLICABLE	WELL BABY	NOT APPLICABLE	DISCHARGED
B/O RADHAMMA	FEMALE	NO	36.9	125	44	ABSENT	ALERT/SLEEPING	0	NO	NOT APPLICABLE	WELL BABY	NOT APPLICABLE	DISCHARGED
B/O SHOBHA	MALE	NO	36.5	126	42	ABSENT	ALERT/SLEEPING	0	NO	NOT APPLICABLE	WELL BABY	NOT APPLICABLE	DISCHARGED
B/O KALAVATHI	MALE	NO	36.4	125	40	ABSENT	ALERT/SLEEPING	0	NO	NOT APPLICABLE	WELL BABY	NOT APPLICABLE	DISCHARGED
B/O SUMA G	FEMALE	NO	36.4	142	42	ABSENT	ALERT/SLEEPING	0	NO	NOT APPLICABLE	WELL BABY	NOT APPLICABLE	DISCHARGED
B/O KAVYA KALA	MALE	NO	36.6	135	42	ABSENT	ALERT/SLEEPING	0	NO	NOT APPLICABLE	WELL BABY	NOT APPLICABLE	DISCHARGED
B/O SINDHU	FEMALE	NO	36.8	110	40	ABSENT	ALERT/SLEEPING	0	NO	NOT APPLICABLE	WELL BABY	NOT APPLICABLE	DISCHARGED
B/O VEENA	MALE	NO	37.2	112	40	ABSENT	ALERT/SLEEPING	0	NO	NOT APPLICABLE	WELL BABY	NOT APPLICABLE	DISCHARGED
B/O SOWMYA	FEMALE	NO	37.2	111	40	ABSENT	ALERT/SLEEPING	0	NO	NOT APPLICABLE	WELL BABY	NOT APPLICABLE	DISCHARGED
B/O USHA	MALE	NO	37.3	144	52	ABSENT	ALERT/SLEEPING	0	NO	NOT APPLICABLE	WELL BABY	NOT APPLICABLE	DISCHARGED
B/O VANI B R	MALE	NO	37.5	142	47	ABSENT	ALERT/SLEEPING	0	NO	NOT APPLICABLE	WELL BABY	NOT APPLICABLE	DISCHARGED
B/O SOWMYA R	FEMALE	NO	36.6	154	48	ABSENT	ALERT/SLEEPING	0	NO	NOT APPLICABLE	WELL BABY	NOT APPLICABLE	DISCHARGED
B/O GEETHAMMA	FEMALE	NO	37	142	48	ABSENT	ALERT/SLEEPING	0	NO	NOT APPLICABLE	WELL BABY	NOT APPLICABLE	DISCHARGED
B/O BHARATHI	MALE	NO	36.2	121	44	ABSENT	ALERT/SLEEPING	0	NO	NOT APPLICABLE	WELL BABY	NOT APPLICABLE	DISCHARGED
B/O PRAKRUTHI	FEMALE	NO	36.6	130	48	ABSENT	ALERT/SLEEPING	0	NO	NOT APPLICABLE	WELL BABY	NOT APPLICABLE	DISCHARGED
B/O AYESHA BHANU	FEMALE	NO	36.6	126	45	ABSENT	ALERT/SLEEPING	0	NO	NOT APPLICABLE	WELL BABY	NOT APPLICABLE	DISCHARGED

NAME	SEX	NTS TRIGGERED	TEMPERATURE	HEART RATE	RESPIRATORY RATE	RESPIRATORY DISTRESS	LEVEL OF CONSCIOUSNESS	NTS SCORE	INTERVENTION	PLACE OF INTERVENTION	FINAL DIAGNOSIS	NATURE OF INTERVENTION	OUTCOME
B/O LAKSHMI	MALE	NO	36.8	126	45	ABSENT	ALERT/SLEEPING	0	NO	NOT APPLICABLE	WELL BABY	NOT APPLICABLE	DISCHARGED
B/O SHOBHA	FEMALE	NO	36.9	134	45	ABSENT	ALERT/SLEEPING	0	NO	NOT APPLICABLE	WELL BABY	NOT APPLICABLE	DISCHARGED
B/O BHAVYA	FEMALE	NO	36.4	130	46	ABSENT	ALERT/SLEEPING	0	NO	NOT APPLICABLE	WELL BABY	NOT APPLICABLE	DISCHARGED
B/O UZAIRA	MALE	NO	36.5	130	46	ABSENT	ALERT/SLEEPING	0	NO	NOT APPLICABLE	WELL BABY	NOT APPLICABLE	DISCHARGED
B/O NARASAMMA	MALE	NO	37.2	120	42	ABSENT	ALERT/SLEEPING	0	NO	NOT APPLICABLE	WELL BABY	NOT APPLICABLE	DISCHARGED
B/O MUSRA TAJ	MALE	NO	37	120	41	ABSENT	ALERT/SLEEPING	0	NO	NOT APPLICABLE	WELL BABY	NOT APPLICABLE	DISCHARGED
B/O VEENA	FEMALE	NO	36.5	140	40	ABSENT	ALERT/SLEEPING	0	NO	NOT APPLICABLE	WELL BABY	NOT APPLICABLE	DISCHARGED
B/O SHAILAJA	FEMALE	NO	36.6	150	50	ABSENT	ALERT/SLEEPING	0	NO	NOT APPLICABLE	WELL BABY	NOT APPLICABLE	DISCHARGED
B/O ANJALI V S	MALE	NO	36.8	120	50	ABSENT	ALERT/SLEEPING	0	NO	NOT APPLICABLE	WELL BABY	NOT APPLICABLE	DISCHARGED
B/O SHRAVANI	MALE	NO	36.9	122	50	ABSENT	ALERT/SLEEPING	0	NO	NOT APPLICABLE	WELL BABY	NOT APPLICABLE	DISCHARGED
B/O THASEEN TAJ	FEMALE	NO	36.9	126	50	ABSENT	ALERT/SLEEPING	0	NO	NOT APPLICABLE	WELL BABY	NOT APPLICABLE	DISCHARGED
B/O SAHANA	FEMALE	NO	36.8	122	50	ABSENT	ALERT/SLEEPING	0	NO	NOT APPLICABLE	WELL BABY	NOT APPLICABLE	DISCHARGED
B/O ASMA TAJ	FEMALE	NO	37.1	125	50	ABSENT	ALERT/SLEEPING	0	NO	NOT APPLICABLE	WELL BABY	NOT APPLICABLE	DISCHARGED
B/O SHOBHA - 1	MALE	NO	37.1	135	50	ABSENT	ALERT/SLEEPING	0	NO	NOT APPLICABLE	WELL BABY	NOT APPLICABLE	DISCHARGED
B/O SHOBHA - 2	MALE	NO	37.4	136	44	ABSENT	ALERT/SLEEPING	0	NO	NOT APPLICABLE	WELL BABY	NOT APPLICABLE	DISCHARGED
B/O SUGUNA	FEMALE	NO	37.1	142	46	ABSENT	ALERT/SLEEPING	0	NO	NOT APPLICABLE	WELL BABY	NOT APPLICABLE	DISCHARGED
B/O SUJATHA	MALE	NO	37.3	152	46	ABSENT	ALERT/SLEEPING	0	NO	NOT APPLICABLE	WELL BABY	NOT APPLICABLE	DISCHARGED
B/O BHAVANI	MALE	NO	36.6	120	46	ABSENT	ALERT/SLEEPING	0	NO	NOT APPLICABLE	WELL BABY	NOT APPLICABLE	DISCHARGED
B/O SULTHANA	FEMALE	NO	36.8	122	44	ABSENT	ALERT/SLEEPING	0	NO	NOT APPLICABLE	WELL BABY	NOT APPLICABLE	DISCHARGED
B/O HEMAVATHI	MALE	NO	36.9	110	46	ABSENT	ALERT/SLEEPING	0	NO	NOT APPLICABLE	WELL BABY	NOT APPLICABLE	DISCHARGED
B/O NIRUPINI	MALE	NO	36.5	111	48	ABSENT	ALERT/SLEEPING	0	NO	NOT APPLICABLE	WELL BABY	NOT APPLICABLE	DISCHARGED
B/O MAMATHA	MALE	NO	36.4	113	48	ABSENT	ALERT/SLEEPING	0	NO	NOT APPLICABLE	WELL BABY	NOT APPLICABLE	DISCHARGED
B/O MADHAVI	MALE	NO	36.4	112	48	ABSENT	ALERT/SLEEPING	0	NO	NOT APPLICABLE	WELL BABY	NOT APPLICABLE	DISCHARGED
B/O ALAVELAMMA	FEMALE	NO	36.6	114	49	ABSENT	ALERT/SLEEPING	0	NO	NOT APPLICABLE	WELL BABY	NOT APPLICABLE	DISCHARGED
B/O SHABANA TAJ	MALE	NO	36.8	123	48	ABSENT	ALERT/SLEEPING	0	NO	NOT APPLICABLE	WELL BABY	NOT APPLICABLE	DISCHARGED
B/O SAHINA	FEMALE	NO	37.2	125	48	ABSENT	ALERT/SLEEPING	0	NO	NOT APPLICABLE	WELL BABY	NOT APPLICABLE	DISCHARGED
B/O ZAINAD BEGUM	MALE	NO	37.2	126	49	ABSENT	ALERT/SLEEPING	0	NO	NOT APPLICABLE	WELL BABY	NOT APPLICABLE	DISCHARGED
B/O SHOBHA	MALE	NO	37.3	125	48	ABSENT	ALERT/SLEEPING	0	NO	NOT APPLICABLE	WELL BABY	NOT APPLICABLE	DISCHARGED
B/O MANJULA	FEMALE	NO	37.5	122	44	ABSENT	ALERT/SLEEPING	0	NO	NOT APPLICABLE	WELL BABY	NOT APPLICABLE	DISCHARGED
B/O SHAZIYA	FEMALE	NO	36.6	120	44	ABSENT	ALERT/SLEEPING	0	NO	NOT APPLICABLE	WELL BABY	NOT APPLICABLE	DISCHARGED
B/O BHAGYA D	MALE	NO	36.6	124	46	ABSENT	ALERT/SLEEPING	0	NO	NOT APPLICABLE	WELL BABY	NOT APPLICABLE	DISCHARGED
B/O VANITHA	MALE	NO	36.8	126	46	ABSENT	ALERT/SLEEPING	0	NO	NOT APPLICABLE	WELL BABY	NOT APPLICABLE	DISCHARGED
B/O LAKSHMI	FEMALE	NO	36.6	135	46	ABSENT	ALERT/SLEEPING	0	NO	NOT APPLICABLE	WELL BABY	NOT APPLICABLE	DISCHARGED
B/O LAVANYA	FEMALE	NO	36.8	130	46	ABSENT	ALERT/SLEEPING	0	NO	NOT APPLICABLE	WELL BABY	NOT APPLICABLE	DISCHARGED
B/O TABASSUM	MALE	NO	37.2	122	44	ABSENT	ALERT/SLEEPING	0	NO	NOT APPLICABLE	WELL BABY	NOT APPLICABLE	DISCHARGED
B/O SHILPA - 1	MALE	NO	37.1	120	42	ABSENT	ALERT/SLEEPING	0	NO	NOT APPLICABLE	WELL BABY	NOT APPLICABLE	DISCHARGED
B/O SHILPA - 2	MALE	NO	37.2	114	40	ABSENT	ALERT/SLEEPING	0	NO	NOT APPLICABLE	WELL BABY	NOT APPLICABLE	DISCHARGED
B/O IKHRA BEGUM	FEMALE	NO	36.6	115	42	ABSENT	ALERT/SLEEPING	0	NO	NOT APPLICABLE	WELL BABY	NOT APPLICABLE	DISCHARGED
B/O SHALINI	MALE	NO	37	116	42	ABSENT	ALERT/SLEEPING	0	NO	NOT APPLICABLE	WELL BABY	NOT APPLICABLE	DISCHARGED
B/O LAKSHMI DEVI	FEMALE	NO	36.2	120	40	ABSENT	ALERT/SLEEPING	0	NO	NOT APPLICABLE	WELL BABY	NOT APPLICABLE	DISCHARGED
B/O PUSHPALATHA	FEMALE	NO	36.6	110	40	ABSENT	ALERT/SLEEPING	0	NO	NOT APPLICABLE	WELL BABY	NOT APPLICABLE	DISCHARGED
B/O BHAVYA N	FEMALE	NO	36.6	108	40	ABSENT	ALERT/SLEEPING	0	NO	NOT APPLICABLE	WELL BABY	NOT APPLICABLE	DISCHARGED

NAME	SEX	NTS TRIGGERED	TEMPERATURE	HEART RATE	RESPIRATORY RATE	RESPIRATORY DISTRESS	LEVEL OF CONSCIOUSNESS	NTS SCORE	INTERVENTION	PLACE OF INTERVENTION	FINAL DIAGNOSIS	NATURE OF INTERVENTION	OUTCOME
B/O ASHWINI	MALE	NO	36.8	106	50	ABSENT	ALERT/SLEEPING	0	NO	NOT APPLICABLE	WELL BABY	NOT APPLICABLE	DISCHARGED
B/O RAMYA N S	FEMALE	NO	36.9	115	47	ABSENT	ALERT/SLEEPING	0	NO	NOT APPLICABLE	WELL BABY	NOT APPLICABLE	DISCHARGED
B/O PAVITHRA	FEMALE	NO	36.4	125	48	ABSENT	ALERT/SLEEPING	0	NO	NOT APPLICABLE	WELL BABY	NOT APPLICABLE	DISCHARGED
B/O ARCHANA	FEMALE	NO	36.5	126	48	ABSENT	ALERT/SLEEPING	0	NO	NOT APPLICABLE	WELL BABY	NOT APPLICABLE	DISCHARGED
B/O AMARAVATHI - 1	MALE	NO	37.2	125	44	ABSENT	ALERT/SLEEPING	0	NO	NOT APPLICABLE	WELL BABY	NOT APPLICABLE	DISCHARGED
B/O AMARAVATHI - 2	MALE	NO	37	142	48	ABSENT	ALERT/SLEEPING	0	NO	NOT APPLICABLE	WELL BABY	NOT APPLICABLE	DISCHARGED
B/O SHANTHA	MALE	NO	36.5	135	45	ABSENT	ALERT/SLEEPING	0	NO	NOT APPLICABLE	WELL BABY	NOT APPLICABLE	DISCHARGED
B/O SHYAMALA	MALE	NO	36.6	110	45	ABSENT	ALERT/SLEEPING	0	NO	NOT APPLICABLE	WELL BABY	NOT APPLICABLE	DISCHARGED
B/O SWATHI	FEMALE	NO	36.8	112	45	ABSENT	ALERT/SLEEPING	0	NO	NOT APPLICABLE	WELL BABY	NOT APPLICABLE	DISCHARGED
B/O BHARATHI	MALE	NO	36.9	111	46	ABSENT	ALERT/SLEEPING	0	NO	NOT APPLICABLE	WELL BABY	NOT APPLICABLE	DISCHARGED
B/O MOUNIKA	FEMALE	NO	36.9	144	46	ABSENT	ALERT/SLEEPING	0	NO	NOT APPLICABLE	WELL BABY	NOT APPLICABLE	DISCHARGED
B/O MALA	FEMALE	NO	36.8	142	42	ABSENT	ALERT/SLEEPING	0	NO	NOT APPLICABLE	WELL BABY	NOT APPLICABLE	DISCHARGED
B/O RANI	MALE	NO	37.1	154	41	ABSENT	ALERT/SLEEPING	0	NO	NOT APPLICABLE	WELL BABY	NOT APPLICABLE	DISCHARGED
B/O RUKSANA BEGUM	FEMALE	NO	37.1	142	40	ABSENT	ALERT/SLEEPING	0	NO	NOT APPLICABLE	WELL BABY	NOT APPLICABLE	DISCHARGED
B/O RAMYA	MALE	NO	37.4	121	50	ABSENT	ALERT/SLEEPING	0	NO	NOT APPLICABLE	WELL BABY	NOT APPLICABLE	DISCHARGED
B/O HASEEN TAJ	FEMALE	NO	37.1	130	50	ABSENT	ALERT/SLEEPING	0	NO	NOT APPLICABLE	WELL BABY	NOT APPLICABLE	DISCHARGED
B/O SOUJANYA	FEMALE	NO	37.3	126	49	ABSENT	ALERT/SLEEPING	0	NO	NOT APPLICABLE	WELL BABY	NOT APPLICABLE	DISCHARGED
B/O JABEENA TAJ	MALE	NO	36.6	126	48	ABSENT	ALERT/SLEEPING	0	NO	NOT APPLICABLE	WELL BABY	NOT APPLICABLE	DISCHARGED
B/O BIBI FATHIMA	MALE	NO	36.8	134	49	ABSENT	ALERT/SLEEPING	0	NO	NOT APPLICABLE	WELL BABY	NOT APPLICABLE	DISCHARGED
B/O RANJITHA	MALE	NO	36.9	130	50	ABSENT	ALERT/SLEEPING	0	NO	NOT APPLICABLE	WELL BABY	NOT APPLICABLE	DISCHARGED
B/O RUKMANI	MALE	NO	36.5	130	50	ABSENT	ALERT/SLEEPING	0	NO	NOT APPLICABLE	WELL BABY	NOT APPLICABLE	DISCHARGED
B/O MUBEENA	FEMALE	NO	36.4	120	44	ABSENT	ALERT/SLEEPING	0	NO	NOT APPLICABLE	WELL BABY	NOT APPLICABLE	DISCHARGED
B/O MALLIKA	MALE	NO	36.4	120	46	ABSENT	ALERT/SLEEPING	0	NO	NOT APPLICABLE	WELL BABY	NOT APPLICABLE	DISCHARGED
B/O SAROJA	FEMALE	NO	36.6	140	46	ABSENT	ALERT/SLEEPING	0	NO	NOT APPLICABLE	WELL BABY	NOT APPLICABLE	DISCHARGED
B/O VAISHNAVI	MALE	NO	36.8	150	44	ABSENT	ALERT/SLEEPING	0	NO	NOT APPLICABLE	WELL BABY	NOT APPLICABLE	DISCHARGED
B/O PREMA - 1	FEMALE	NO	37.2	120	46	ABSENT	ALERT/SLEEPING	0	NO	NOT APPLICABLE	WELL BABY	NOT APPLICABLE	DISCHARGED
B/O PREMA - 2	FEMALE	NO	37.2	122	48	ABSENT	ALERT/SLEEPING	0	NO	NOT APPLICABLE	WELL BABY	NOT APPLICABLE	DISCHARGED
B/O ASMA KOUSAR	MALE	NO	37.3	126	48	ABSENT	ALERT/SLEEPING	0	NO	NOT APPLICABLE	WELL BABY	NOT APPLICABLE	DISCHARGED
B/O NIRMALA	FEMALE	NO	37.5	122	48	ABSENT	ALERT/SLEEPING	0	NO	NOT APPLICABLE	WELL BABY	NOT APPLICABLE	DISCHARGED
B/O VEENA	MALE	NO	36.6	125	44	ABSENT	ALERT/SLEEPING	0	NO	NOT APPLICABLE	WELL BABY	NOT APPLICABLE	DISCHARGED
B/O AMREEN SABA	FEMALE	NO	36.6	135	46	ABSENT	ALERT/SLEEPING	0	NO	NOT APPLICABLE	WELL BABY	NOT APPLICABLE	DISCHARGED
B/O NARAYANAMMA	MALE	NO	36.8	136	46	ABSENT	ALERT/SLEEPING	0	NO	NOT APPLICABLE	WELL BABY	NOT APPLICABLE	DISCHARGED
B/O MOUNIKA	MALE	NO	36.9	142	44	ABSENT	ALERT/SLEEPING	0	NO	NOT APPLICABLE	WELL BABY	NOT APPLICABLE	DISCHARGED
B/O RAMA MANI	MALE	NO	36.9	152	46	ABSENT	ALERT/SLEEPING	0	NO	NOT APPLICABLE	WELL BABY	NOT APPLICABLE	DISCHARGED
B/O SWATHI R	FEMALE	NO	36.8	120	48	ABSENT	ALERT/SLEEPING	0	NO	NOT APPLICABLE	WELL BABY	NOT APPLICABLE	DISCHARGED
B/O ASHWINI	FEMALE	NO	37.1	122	48	ABSENT	ALERT/SLEEPING	0	NO	NOT APPLICABLE	WELL BABY	NOT APPLICABLE	DISCHARGED
B/O GOWTHAMI	MALE	NO	37.1	110	48	ABSENT	ALERT/SLEEPING	0	NO	NOT APPLICABLE	WELL BABY	NOT APPLICABLE	DISCHARGED
B/O TABASSUM	FEMALE	NO	37.4	111	50	ABSENT	ALERT/SLEEPING	0	NO	NOT APPLICABLE	WELL BABY	NOT APPLICABLE	DISCHARGED
B/O PALLAVI	MALE	NO	37.1	113	50	ABSENT	ALERT/SLEEPING	0	NO	NOT APPLICABLE	WELL BABY	NOT APPLICABLE	DISCHARGED
B/O RAMYA	FEMALE	NO	37.3	112	50	ABSENT	ALERT/SLEEPING	0	NO	NOT APPLICABLE	WELL BABY	NOT APPLICABLE	DISCHARGED
B/O RESHMA	MALE	NO	36.6	114	50	ABSENT	ALERT/SLEEPING	0	NO	NOT APPLICABLE	WELL BABY	NOT APPLICABLE	DISCHARGED
B/O POORNIMA	FEMALE	NO	36.8	123	50	ABSENT	ALERT/SLEEPING	0	NO	NOT APPLICABLE	WELL BABY	NOT APPLICABLE	DISCHARGED

NAME	SEX	NTS TRIGGERED	TEMPERATURE	HEART RATE	RESPIRATORY RATE	RESPIRATORY DISTRESS	LEVEL OF CONSCIOUSNESS	NTS SCORE	INTERVENTION	PLACE OF INTERVENTION	FINAL DIAGNOSIS	NATURE OF INTERVENTION	OUTCOME
B/O SARITHA	MALE	NO	36.9	125	44	ABSENT	ALERT/SLEEPING	0	NO	NOT APPLICABLE	WELL BABY	NOT APPLICABLE	DISCHARGED
B/O MALA N	MALE	NO	36.5	126	44	ABSENT	ALERT/SLEEPING	0	NO	NOT APPLICABLE	WELL BABY	NOT APPLICABLE	DISCHARGED
B/O MANJULAMMA	MALE	NO	36.4	125	46	ABSENT	ALERT/SLEEPING	0	NO	NOT APPLICABLE	WELL BABY	NOT APPLICABLE	DISCHARGED
B/O RADHA	FEMALE	NO	36.4	122	46	ABSENT	ALERT/SLEEPING	0	NO	NOT APPLICABLE	WELL BABY	NOT APPLICABLE	DISCHARGED
B/O SWETHA	MALE	NO	36.6	120	46	ABSENT	ALERT/SLEEPING	0	NO	NOT APPLICABLE	WELL BABY	NOT APPLICABLE	DISCHARGED
B/O LAVANYA - 1	MALE	NO	36.8	124	46	ABSENT	ALERT/SLEEPING	0	NO	NOT APPLICABLE	WELL BABY	NOT APPLICABLE	DISCHARGED
B/O LAVANYA - 2	MALE	NO	37.2	126	44	ABSENT	ALERT/SLEEPING	0	NO	NOT APPLICABLE	WELL BABY	NOT APPLICABLE	DISCHARGED
B/O VARALAKSHMI	FEMALE	NO	37.2	135	42	ABSENT	ALERT/SLEEPING	0	NO	NOT APPLICABLE	WELL BABY	NOT APPLICABLE	DISCHARGED
B/O SABIHA BANU	MALE	NO	37.3	130	40	ABSENT	ALERT/SLEEPING	0	NO	NOT APPLICABLE	WELL BABY	NOT APPLICABLE	DISCHARGED
B/O NAGAVENI	FEMALE	NO	37.5	122	42	ABSENT	ALERT/SLEEPING	0	NO	NOT APPLICABLE	WELL BABY	NOT APPLICABLE	DISCHARGED
B/O CHAITHRA	MALE	NO	36.6	120	42	ABSENT	ALERT/SLEEPING	0	NO	NOT APPLICABLE	WELL BABY	NOT APPLICABLE	DISCHARGED
B/O MANJULA	FEMALE	NO	36.6	114	40	ABSENT	ALERT/SLEEPING	0	NO	NOT APPLICABLE	WELL BABY	NOT APPLICABLE	DISCHARGED
B/O FOUZIYA KOUSER	FEMALE	NO	36.8	115	40	ABSENT	ALERT/SLEEPING	0	NO	NOT APPLICABLE	WELL BABY	NOT APPLICABLE	DISCHARGED
B/O DIYA	MALE	NO	36.6	116	40	ABSENT	ALERT/SLEEPING	0	NO	NOT APPLICABLE	WELL BABY	NOT APPLICABLE	DISCHARGED
B/O SHOBHA	MALE	NO	36.8	120	52	ABSENT	ALERT/SLEEPING	0	NO	NOT APPLICABLE	WELL BABY	NOT APPLICABLE	DISCHARGED
B/O SAYEEDA	MALE	NO	37.2	110	47	ABSENT	ALERT/SLEEPING	0	NO	NOT APPLICABLE	WELL BABY	NOT APPLICABLE	DISCHARGED
B/O MUNIRATHNA	MALE	NO	37.1	108	48	ABSENT	ALERT/SLEEPING	0	NO	NOT APPLICABLE	WELL BABY	NOT APPLICABLE	DISCHARGED
B/O ANJEEM TAJ	FEMALE	NO	37.2	106	48	ABSENT	ALERT/SLEEPING	0	NO	NOT APPLICABLE	WELL BABY	NOT APPLICABLE	DISCHARGED
B/O AMBIKA	FEMALE	NO	36.6	115	44	ABSENT	ALERT/SLEEPING	0	NO	NOT APPLICABLE	WELL BABY	NOT APPLICABLE	DISCHARGED
B/O ASHWINI	MALE	NO	37	125	48	ABSENT	ALERT/SLEEPING	0	NO	NOT APPLICABLE	WELL BABY	NOT APPLICABLE	DISCHARGED
B/O SUMANJALI	FEMALE	NO	36.2	126	45	ABSENT	ALERT/SLEEPING	0	NO	NOT APPLICABLE	WELL BABY	NOT APPLICABLE	DISCHARGED
B/O BHAVYA R	MALE	NO	36.6	125	45	ABSENT	ALERT/SLEEPING	0	NO	NOT APPLICABLE	WELL BABY	NOT APPLICABLE	DISCHARGED
B/O ASHWINI	FEMALE	YES	36.6	142	45	ABSENT	ALERT/SLEEPING	0	NO	NOT APPLICABLE	WELL BABY	NOT APPLICABLE	DISCHARGED
B/O SHILPA	MALE	NO	36.8	135	46	ABSENT	ALERT/SLEEPING	0	NO	NOT APPLICABLE	WELL BABY	NOT APPLICABLE	DISCHARGED
B/O ANITHA K N	FEMALE	NO	36.9	110	46	ABSENT	ALERT/SLEEPING	0	NO	NOT APPLICABLE	WELL BABY	NOT APPLICABLE	DISCHARGED
B/O SHARADHAMMA	MALE	NO	36.4	112	42	ABSENT	ALERT/SLEEPING	0	NO	NOT APPLICABLE	WELL BABY	NOT APPLICABLE	DISCHARGED
B/O DIVYA S	FEMALE	NO	36.5	111	41	ABSENT	ALERT/SLEEPING	0	NO	NOT APPLICABLE	WELL BABY	NOT APPLICABLE	DISCHARGED
B/O DIVYA S	MALE	NO	37.2	144	40	ABSENT	ALERT/SLEEPING	0	NO	NOT APPLICABLE	WELL BABY	NOT APPLICABLE	DISCHARGED
B/O DIVYA	FEMALE	NO	37	142	50	ABSENT	ALERT/SLEEPING	0	NO	NOT APPLICABLE	WELL BABY	NOT APPLICABLE	DISCHARGED
B/O SOWMYA K R	FEMALE	NO	36.5	154	50	ABSENT	ALERT/SLEEPING	0	NO	NOT APPLICABLE	WELL BABY	NOT APPLICABLE	DISCHARGED
B/O PUSHPA H	FEMALE	NO	36.6	142	50	ABSENT	ALERT/SLEEPING	0	NO	NOT APPLICABLE	WELL BABY	NOT APPLICABLE	DISCHARGED
B/O SHARADHA	FEMALE	NO	36.8	121	50	ABSENT	ALERT/SLEEPING	0	NO	NOT APPLICABLE	WELL BABY	NOT APPLICABLE	DISCHARGED
B/O MOUNIKA	MALE	NO	36.9	130	50	ABSENT	ALERT/SLEEPING	0	NO	NOT APPLICABLE	WELL BABY	NOT APPLICABLE	DISCHARGED
B/O VARALAKSHMI	FEMALE	NO	36.9	126	50	ABSENT	ALERT/SLEEPING	0	NO	NOT APPLICABLE	WELL BABY	NOT APPLICABLE	DISCHARGED
B/O RENUKAMANI	MALE	NO	36.8	126	50	ABSENT	ALERT/SLEEPING	0	NO	NOT APPLICABLE	WELL BABY	NOT APPLICABLE	DISCHARGED
B/O LAKSHMAMMA	FEMALE	NO	37.1	134	44	ABSENT	ALERT/SLEEPING	0	NO	NOT APPLICABLE	WELL BABY	NOT APPLICABLE	DISCHARGED
B/O POORNIMA	MALE	NO	37.1	130	46	ABSENT	ALERT/SLEEPING	0	NO	NOT APPLICABLE	WELL BABY	NOT APPLICABLE	DISCHARGED
B/O ASHWINI	FEMALE	NO	37.4	130	46	ABSENT	ALERT/SLEEPING	0	NO	NOT APPLICABLE	WELL BABY	NOT APPLICABLE	DISCHARGED
B/O ASHWINI	MALE	NO	37.1	120	46	ABSENT	ALERT/SLEEPING	0	NO	NOT APPLICABLE	WELL BABY	NOT APPLICABLE	DISCHARGED
B/O ANUSHA	FEMALE	NO	37.3	120	44	ABSENT	ALERT/SLEEPING	0	NO	NOT APPLICABLE	WELL BABY	NOT APPLICABLE	DISCHARGED
B/O SHABREEN	FEMALE	NO	36.6	140	46	ABSENT	ALERT/SLEEPING	0	NO	NOT APPLICABLE	WELL BABY	NOT APPLICABLE	DISCHARGED
B/O SUSHMA M N	MALE	NO	36.8	150	48	ABSENT	ALERT/SLEEPING	0	NO	NOT APPLICABLE	WELL BABY	NOT APPLICABLE	DISCHARGED

NAME	SEX	NTS TRIGGERED	TEMPERATURE	HEART RATE	RESPIRATORY RATE	RESPIRATORY DISTRESS	LEVEL OF CONSCIOUSNESS	NTS SCORE	INTERVENTION	PLACE OF INTERVENTION	FINAL DIAGNOSIS	NATURE OF INTERVENTION	OUTCOME
B/O MAMATHA	MALE	NO	36.9	120	48	ABSENT	ALERT/SLEEPING	0	NO	NOT APPLICABLE	WELL BABY	NOT APPLICABLE	DISCHARGED
B/O UMAVATHI	MALE	NO	36.5	122	48	ABSENT	ALERT/SLEEPING	0	NO	NOT APPLICABLE	WELL BABY	NOT APPLICABLE	DISCHARGED
B/O MANJULA	FEMALE	NO	36.4	126	49	ABSENT	ALERT/SLEEPING	0	NO	NOT APPLICABLE	WELL BABY	NOT APPLICABLE	DISCHARGED
B/O SULTHANA	MALE	NO	36.4	122	48	ABSENT	ALERT/SLEEPING	0	NO	NOT APPLICABLE	WELL BABY	NOT APPLICABLE	DISCHARGED
B/O KASTHURI	MALE	NO	36.6	125	48	ABSENT	ALERT/SLEEPING	0	NO	NOT APPLICABLE	WELL BABY	NOT APPLICABLE	DISCHARGED
B/O YASHODHA	MALE	NO	36.8	135	49	ABSENT	ALERT/SLEEPING	0	NO	NOT APPLICABLE	WELL BABY	NOT APPLICABLE	DISCHARGED
B/O ASMA	FEMALE	NO	37.2	136	48	ABSENT	ALERT/SLEEPING	0	NO	NOT APPLICABLE	WELL BABY	NOT APPLICABLE	DISCHARGED
B/O MADIHA TAJ	MALE	NO	37.2	142	44	ABSENT	ALERT/SLEEPING	0	NO	NOT APPLICABLE	WELL BABY	NOT APPLICABLE	DISCHARGED
B/O SAMEENA TAJ	FEMALE	NO	37.3	152	44	ABSENT	ALERT/SLEEPING	0	NO	NOT APPLICABLE	WELL BABY	NOT APPLICABLE	DISCHARGED
B/O ANJALI V M	MALE	NO	37.5	120	46	ABSENT	ALERT/SLEEPING	0	NO	NOT APPLICABLE	WELL BABY	NOT APPLICABLE	DISCHARGED
B/O AYESHA SALMA	MALE	NO	36.6	122	46	ABSENT	ALERT/SLEEPING	0	NO	NOT APPLICABLE	WELL BABY	NOT APPLICABLE	DISCHARGED
B/O SHABREEN TAJ	MALE	NO	36.8	110	46	ABSENT	ALERT/SLEEPING	0	NO	NOT APPLICABLE	WELL BABY	NOT APPLICABLE	DISCHARGED
B/O KAVITHA	MALE	NO	37.1	111	46	ABSENT	ALERT/SLEEPING	0	NO	NOT APPLICABLE	WELL BABY	NOT APPLICABLE	DISCHARGED
B/O NETHRAVATHI	FEMALE	NO	37.1	113	44	ABSENT	ALERT/SLEEPING	0	NO	NOT APPLICABLE	WELL BABY	NOT APPLICABLE	DISCHARGED
B/O BIBI AYESHA - 1	FEMALE	NO	37.4	112	42	ABSENT	ALERT/SLEEPING	0	NO	NOT APPLICABLE	WELL BABY	NOT APPLICABLE	DISCHARGED
B/O BIBI AYESHA - 2	MALE	NO	37.1	114	40	ABSENT	ALERT/SLEEPING	0	NO	NOT APPLICABLE	WELL BABY	NOT APPLICABLE	DISCHARGED
B/O MONIKA	FEMALE	NO	37.3	123	42	ABSENT	ALERT/SLEEPING	0	NO	NOT APPLICABLE	WELL BABY	NOT APPLICABLE	DISCHARGED
B/O MAMATHA M	MALE	NO	36.6	125	42	ABSENT	ALERT/SLEEPING	0	NO	NOT APPLICABLE	WELL BABY	NOT APPLICABLE	DISCHARGED
B/O SWETHA	MALE	NO	36.8	126	40	ABSENT	ALERT/SLEEPING	0	NO	NOT APPLICABLE	WELL BABY	NOT APPLICABLE	DISCHARGED
B/O CHANDRAKALA	FEMALE	NO	36.9	125	40	ABSENT	ALERT/SLEEPING	0	NO	NOT APPLICABLE	WELL BABY	NOT APPLICABLE	DISCHARGED
B/O NAGAVENI N	MALE	NO	36.5	122	40	ABSENT	ALERT/SLEEPING	0	NO	NOT APPLICABLE	WELL BABY	NOT APPLICABLE	DISCHARGED
B/O SHASHI REKHA	MALE	NO	36.4	120	50	ABSENT	ALERT/SLEEPING	0	NO	NOT APPLICABLE	WELL BABY	NOT APPLICABLE	DISCHARGED
B/O RAMYA	MALE	NO	36.4	124	47	ABSENT	ALERT/SLEEPING	0	NO	NOT APPLICABLE	WELL BABY	NOT APPLICABLE	DISCHARGED
B/O VEDHAVATHI	FEMALE	NO	36.6	126	48	ABSENT	ALERT/SLEEPING	0	NO	NOT APPLICABLE	WELL BABY	NOT APPLICABLE	DISCHARGED
B/O VISHNUPRIYA	FEMALE	NO	36.8	135	48	ABSENT	ALERT/SLEEPING	0	NO	NOT APPLICABLE	WELL BABY	NOT APPLICABLE	DISCHARGED
B/O SHILPA	MALE	NO	37.2	130	44	ABSENT	ALERT/SLEEPING	0	NO	NOT APPLICABLE	WELL BABY	NOT APPLICABLE	DISCHARGED
B/O JALAJAKSHI	MALE	NO	37.2	122	48	ABSENT	ALERT/SLEEPING	0	NO	NOT APPLICABLE	WELL BABY	NOT APPLICABLE	DISCHARGED
B/O PADMAVATHI	MALE	NO	37.3	120	45	ABSENT	ALERT/SLEEPING	0	NO	NOT APPLICABLE	WELL BABY	NOT APPLICABLE	DISCHARGED
B/O AMRUTHA	MALE	NO	37.5	114	45	ABSENT	ALERT/SLEEPING	0	NO	NOT APPLICABLE	WELL BABY	NOT APPLICABLE	DISCHARGED
B/O SRIMATHI	FEMALE	NO	36.6	115	45	ABSENT	ALERT/SLEEPING	0	NO	NOT APPLICABLE	WELL BABY	NOT APPLICABLE	DISCHARGED
B/O LAVANYA	MALE	NO	36.6	116	46	ABSENT	ALERT/SLEEPING	0	NO	NOT APPLICABLE	WELL BABY	NOT APPLICABLE	DISCHARGED
B/O GAYATHRI	MALE	NO	36.8	120	46	ABSENT	ALERT/SLEEPING	0	NO	NOT APPLICABLE	WELL BABY	NOT APPLICABLE	DISCHARGED
B/O SALAMMA	FEMALE	NO	36.6	110	42	ABSENT	ALERT/SLEEPING	0	NO	NOT APPLICABLE	WELL BABY	NOT APPLICABLE	DISCHARGED
B/O BHAGYAMMA	FEMALE	NO	36.8	108	41	ABSENT	ALERT/SLEEPING	0	NO	NOT APPLICABLE	WELL BABY	NOT APPLICABLE	DISCHARGED
B/O AMARAVATHI	FEMALE	NO	37.2	106	40	ABSENT	ALERT/SLEEPING	0	NO	NOT APPLICABLE	WELL BABY	NOT APPLICABLE	DISCHARGED
B/O PRABHAVATHI	MALE	NO	37.1	115	50	ABSENT	ALERT/SLEEPING	0	NO	NOT APPLICABLE	WELL BABY	NOT APPLICABLE	DISCHARGED
B/O ASHA	MALE	NO	37.2	125	50	ABSENT	ALERT/SLEEPING	0	NO	NOT APPLICABLE	WELL BABY	NOT APPLICABLE	DISCHARGED
B/O BABY	FEMALE	NO	36.6	126	49	ABSENT	ALERT/SLEEPING	0	NO	NOT APPLICABLE	WELL BABY	NOT APPLICABLE	DISCHARGED
B/O ASHA	MALE	NO	37	125	48	ABSENT	ALERT/SLEEPING	0	NO	NOT APPLICABLE	WELL BABY	NOT APPLICABLE	DISCHARGED
B/O LAKSHMI	FEMALE	NO	36.2	142	49	ABSENT	ALERT/SLEEPING	0	NO	NOT APPLICABLE	WELL BABY	NOT APPLICABLE	DISCHARGED
B/O SINDHU	FEMALE	NO	36.6	135	50	ABSENT	ALERT/SLEEPING	0	NO	NOT APPLICABLE	WELL BABY	NOT APPLICABLE	DISCHARGED
B/O SUSHMA	FEMALE	NO	36.6	110	50	ABSENT	ALERT/SLEEPING	0	NO	NOT APPLICABLE	WELL BABY	NOT APPLICABLE	DISCHARGED

NAME	SEX	NTS TRIGGERED	TEMPERATURE	HEART RATE	RESPIRATORY RATE	RESPIRATORY DISTRESS	LEVEL OF CONSCIOUSNESS	NTS SCORE	INTERVENTION	PLACE OF INTERVENTION	FINAL DIAGNOSIS	NATURE OF INTERVENTION	OUTCOME
B/O SHABANA TAJ	FEMALE	NO	36.8	112	44	ABSENT	ALERT/SLEEPING	0	NO	NOT APPLICABLE	WELL BABY	NOT APPLICABLE	DISCHARGED
B/O SWAPNA	FEMALE	NO	36.9	111	46	ABSENT	ALERT/SLEEPING	0	NO	NOT APPLICABLE	WELL BABY	NOT APPLICABLE	DISCHARGED
B/O AMBIKA	MALE	NO	36.4	144	46	ABSENT	ALERT/SLEEPING	0	NO	NOT APPLICABLE	WELL BABY	NOT APPLICABLE	DISCHARGED
B/O ANITHA	MALE	NO	36.5	142	44	ABSENT	ALERT/SLEEPING	0	NO	NOT APPLICABLE	WELL BABY	NOT APPLICABLE	DISCHARGED
B/O NETHRAVATHI	MALE	NO	37.2	154	46	ABSENT	ALERT/SLEEPING	0	NO	NOT APPLICABLE	WELL BABY	NOT APPLICABLE	DISCHARGED
B/O KAMKSHI	FEMALE	NO	37	142	48	ABSENT	ALERT/SLEEPING	0	NO	NOT APPLICABLE	WELL BABY	NOT APPLICABLE	DISCHARGED
B/O CHAITRADEVI	MALE	NO	36.5	121	48	ABSENT	ALERT/SLEEPING	0	NO	NOT APPLICABLE	WELL BABY	NOT APPLICABLE	DISCHARGED
B/O GEETHA	MALE	NO	36.6	130	48	ABSENT	ALERT/SLEEPING	0	NO	NOT APPLICABLE	WELL BABY	NOT APPLICABLE	DISCHARGED
B/O ROJA	MALE	NO	36.8	126	44	ABSENT	ALERT/SLEEPING	0	NO	NOT APPLICABLE	WELL BABY	NOT APPLICABLE	DISCHARGED
B/O ZAINAD BEGUM	MALE	NO	36.9	126	46	ABSENT	ALERT/SLEEPING	0	NO	NOT APPLICABLE	WELL BABY	NOT APPLICABLE	DISCHARGED
B/O NANDINI	MALE	NO	36.9	134	46	ABSENT	ALERT/SLEEPING	0	NO	NOT APPLICABLE	WELL BABY	NOT APPLICABLE	DISCHARGED
B/O SHOBHA G S	FEMALE	NO	36.8	130	44	ABSENT	ALERT/SLEEPING	0	NO	NOT APPLICABLE	WELL BABY	NOT APPLICABLE	DISCHARGED
B/O SUGANYA	MALE	NO	37.1	130	46	ABSENT	ALERT/SLEEPING	0	NO	NOT APPLICABLE	WELL BABY	NOT APPLICABLE	DISCHARGED
B/O SHWETHA	MALE	NO	37.1	120	48	ABSENT	ALERT/SLEEPING	0	NO	NOT APPLICABLE	WELL BABY	NOT APPLICABLE	DISCHARGED
B/O SUPRIYA	FEMALE	NO	37.4	120	48	ABSENT	ALERT/SLEEPING	0	NO	NOT APPLICABLE	WELL BABY	NOT APPLICABLE	DISCHARGED
B/O AFSANA TAJ	MALE	NO	37.1	140	48	ABSENT	ALERT/SLEEPING	0	NO	NOT APPLICABLE	WELL BABY	NOT APPLICABLE	DISCHARGED
B/O LAVANYA	FEMALE	NO	37.3	150	50	ABSENT	ALERT/SLEEPING	0	NO	NOT APPLICABLE	WELL BABY	NOT APPLICABLE	DISCHARGED
B/O ASHA RANI	FEMALE	NO	36.6	120	50	ABSENT	ALERT/SLEEPING	0	NO	NOT APPLICABLE	WELL BABY	NOT APPLICABLE	DISCHARGED
B/O SUSHMA	MALE	NO	36.8	122	50	ABSENT	ALERT/SLEEPING	0	NO	NOT APPLICABLE	WELL BABY	NOT APPLICABLE	DISCHARGED
B/O VINODA	MALE	NO	36.9	126	50	ABSENT	ALERT/SLEEPING	0	NO	NOT APPLICABLE	WELL BABY	NOT APPLICABLE	DISCHARGED
B/O SHAMALA	MALE	NO	36.5	122	50	ABSENT	ALERT/SLEEPING	0	NO	NOT APPLICABLE	WELL BABY	NOT APPLICABLE	DISCHARGED
B/O SUPRIYA	FEMALE	NO	36.4	125	44	ABSENT	ALERT/SLEEPING	0	NO	NOT APPLICABLE	WELL BABY	NOT APPLICABLE	DISCHARGED
B/O SULOCHANA	FEMALE	NO	36.4	135	44	ABSENT	ALERT/SLEEPING	0	NO	NOT APPLICABLE	WELL BABY	NOT APPLICABLE	DISCHARGED
B/O SHILPA	FEMALE	NO	36.6	136	46	ABSENT	ALERT/SLEEPING	0	NO	NOT APPLICABLE	WELL BABY	NOT APPLICABLE	DISCHARGED
B/O RAMADEVI	MALE	NO	36.8	142	46	ABSENT	ALERT/SLEEPING	0	NO	NOT APPLICABLE	WELL BABY	NOT APPLICABLE	DISCHARGED
B/O ARSHIYA	FEMALE	NO	37.2	152	46	ABSENT	ALERT/SLEEPING	0	NO	NOT APPLICABLE	WELL BABY	NOT APPLICABLE	DISCHARGED
B/O RADHA	FEMALE	NO	37.2	120	46	ABSENT	ALERT/SLEEPING	0	NO	NOT APPLICABLE	WELL BABY	NOT APPLICABLE	DISCHARGED
B/O SUSHMA	MALE	NO	37.3	122	44	ABSENT	ALERT/SLEEPING	0	NO	NOT APPLICABLE	WELL BABY	NOT APPLICABLE	DISCHARGED
B/O SHWETHA V	MALE	NO	37.5	110	42	ABSENT	ALERT/SLEEPING	0	NO	NOT APPLICABLE	WELL BABY	NOT APPLICABLE	DISCHARGED
B/O SUMA	FEMALE	NO	36.6	111	40	ABSENT	ALERT/SLEEPING	0	NO	NOT APPLICABLE	WELL BABY	NOT APPLICABLE	DISCHARGED
B/O SUMA	FEMALE	NO	37	113	42	ABSENT	ALERT/SLEEPING	0	NO	NOT APPLICABLE	WELL BABY	NOT APPLICABLE	DISCHARGED
B/O SHAMALA	FEMALE	NO	36.2	112	42	ABSENT	ALERT/SLEEPING	0	NO	NOT APPLICABLE	WELL BABY	NOT APPLICABLE	DISCHARGED
B/O PAVANA	MALE	NO	36.6	114	40	ABSENT	ALERT/SLEEPING	0	NO	NOT APPLICABLE	WELL BABY	NOT APPLICABLE	DISCHARGED
B/O AYESHA SULTHANA	FEMALE	NO	36.6	123	40	ABSENT	ALERT/SLEEPING	0	NO	NOT APPLICABLE	WELL BABY	NOT APPLICABLE	DISCHARGED
B/O SOWMYA	FEMALE	NO	36.8	125	40	ABSENT	ALERT/SLEEPING	0	NO	NOT APPLICABLE	WELL BABY	NOT APPLICABLE	DISCHARGED
B/O VINODA K	FEMALE	NO	36.9	126	52	ABSENT	ALERT/SLEEPING	0	NO	NOT APPLICABLE	WELL BABY	NOT APPLICABLE	DISCHARGED
B/O UMER A	MALE	NO	36.4	125	47	ABSENT	ALERT/SLEEPING	0	NO	NOT APPLICABLE	WELL BABY	NOT APPLICABLE	DISCHARGED
B/O DEEPA	FEMALE	NO	36.5	122	48	ABSENT	ALERT/SLEEPING	0	NO	NOT APPLICABLE	WELL BABY	NOT APPLICABLE	DISCHARGED
B/O SHWETHA	MALE	NO	37.2	120	48	ABSENT	ALERT/SLEEPING	0	NO	NOT APPLICABLE	WELL BABY	NOT APPLICABLE	DISCHARGED
B/O NOORA SABA	MALE	NO	37	124	44	ABSENT	ALERT/SLEEPING	0	NO	NOT APPLICABLE	WELL BABY	NOT APPLICABLE	DISCHARGED
B/O MAJEEDA HALEEMA	FEMALE	NO	36.5	126	48	ABSENT	ALERT/SLEEPING	0	NO	NOT APPLICABLE	WELL BABY	NOT APPLICABLE	DISCHARGED
B/O SIRAJ UNIHA	MALE	NO	36.6	135	45	ABSENT	ALERT/SLEEPING	0	NO	NOT APPLICABLE	WELL BABY	NOT APPLICABLE	DISCHARGED

NAME	SEX	NTS TRIGGERED	TEMPERATURE	HEART RATE	RESPIRATORY RATE	RESPIRATORY DISTRESS	LEVEL OF CONSCIOUSNESS	NTS SCORE	INTERVENTION	PLACE OF INTERVENTION	FINAL DIAGNOSIS	NATURE OF INTERVENTION	OUTCOME
B/O ANITHA	MALE	NO	36.8	130	45	ABSENT	ALERT/SLEEPING	0	NO	NOT APPLICABLE	WELL BABY	NOT APPLICABLE	DISCHARGED
B/O ARUNAMMA	MALE	NO	36.9	122	45	ABSENT	ALERT/SLEEPING	0	NO	NOT APPLICABLE	WELL BABY	NOT APPLICABLE	DISCHARGED
B/O KEERTHI	MALE	NO	36.9	120	46	ABSENT	ALERT/SLEEPING	0	NO	NOT APPLICABLE	WELL BABY	NOT APPLICABLE	DISCHARGED
B/O PAVANA	FEMALE	NO	36.8	114	46	ABSENT	ALERT/SLEEPING	0	NO	NOT APPLICABLE	WELL BABY	NOT APPLICABLE	DISCHARGED
B/O MALLIKA	MALE	NO	37.1	115	42	ABSENT	ALERT/SLEEPING	0	NO	NOT APPLICABLE	WELL BABY	NOT APPLICABLE	DISCHARGED
B/O RADHAMMA	FEMALE	NO	37.1	116	41	ABSENT	ALERT/SLEEPING	0	NO	NOT APPLICABLE	WELL BABY	NOT APPLICABLE	DISCHARGED
B/O SWAPNA	FEMALE	NO	37.4	120	40	ABSENT	ALERT/SLEEPING	0	NO	NOT APPLICABLE	WELL BABY	NOT APPLICABLE	DISCHARGED
B/O PUSHPALATHA	MALE	NO	37.1	110	50	ABSENT	ALERT/SLEEPING	0	NO	NOT APPLICABLE	WELL BABY	NOT APPLICABLE	DISCHARGED
B/O SWATHI	MALE	NO	37.3	108	50	ABSENT	ALERT/SLEEPING	0	NO	NOT APPLICABLE	WELL BABY	NOT APPLICABLE	DISCHARGED
B/O KALAVATHI	MALE	NO	36.6	106	50	ABSENT	ALERT/SLEEPING	0	NO	NOT APPLICABLE	WELL BABY	NOT APPLICABLE	DISCHARGED
B/O SHOBHARANI	FEMALE	NO	36.8	115	50	ABSENT	ALERT/SLEEPING	0	NO	NOT APPLICABLE	WELL BABY	NOT APPLICABLE	DISCHARGED
B/O ASHWINI	FEMALE	NO	36.9	125	50	ABSENT	ALERT/SLEEPING	0	NO	NOT APPLICABLE	WELL BABY	NOT APPLICABLE	DISCHARGED
B/O ARCHANA	MALE	NO	36.5	126	50	ABSENT	ALERT/SLEEPING	0	NO	NOT APPLICABLE	WELL BABY	NOT APPLICABLE	DISCHARGED
B/O GOWSHYA	FEMALE	NO	36.4	125	50	ABSENT	ALERT/SLEEPING	0	NO	NOT APPLICABLE	WELL BABY	NOT APPLICABLE	DISCHARGED
B/O TABASUM	MALE	NO	36.4	142	44	ABSENT	ALERT/SLEEPING	0	NO	NOT APPLICABLE	WELL BABY	NOT APPLICABLE	DISCHARGED
B/O MANJULA	MALE	NO	36.6	135	46	ABSENT	ALERT/SLEEPING	0	NO	NOT APPLICABLE	WELL BABY	NOT APPLICABLE	DISCHARGED
B/O SUMAYA	MALE	NO	36.8	110	46	ABSENT	ALERT/SLEEPING	0	NO	NOT APPLICABLE	WELL BABY	NOT APPLICABLE	DISCHARGED
B/O ASHWINI	FEMALE	NO	37.2	112	46	ABSENT	ALERT/SLEEPING	0	NO	NOT APPLICABLE	WELL BABY	NOT APPLICABLE	DISCHARGED
B/O ROOPA	FEMALE	NO	37.2	111	44	ABSENT	ALERT/SLEEPING	0	NO	NOT APPLICABLE	WELL BABY	NOT APPLICABLE	DISCHARGED
B/O ANITHA	FEMALE	NO	37.3	144	46	ABSENT	ALERT/SLEEPING	0	NO	NOT APPLICABLE	WELL BABY	NOT APPLICABLE	DISCHARGED
B/O SUNITHA	FEMALE	NO	37.5	142	48	ABSENT	ALERT/SLEEPING	0	NO	NOT APPLICABLE	WELL BABY	NOT APPLICABLE	DISCHARGED
B/O RENUKADEVI	MALE	NO	36.6	154	48	ABSENT	ALERT/SLEEPING	0	NO	NOT APPLICABLE	WELL BABY	NOT APPLICABLE	DISCHARGED
B/O LAVANYA	MALE	NO	36.6	142	48	ABSENT	ALERT/SLEEPING	0	NO	NOT APPLICABLE	WELL BABY	NOT APPLICABLE	DISCHARGED
B/O JYOTHI	MALE	NO	36.8	121	49	ABSENT	ALERT/SLEEPING	0	NO	NOT APPLICABLE	WELL BABY	NOT APPLICABLE	DISCHARGED
B/O GEETHA N	MALE	NO	36.6	130	48	ABSENT	ALERT/SLEEPING	0	NO	NOT APPLICABLE	WELL BABY	NOT APPLICABLE	DISCHARGED
B/O PUSHPA	FEMALE	NO	36.8	126	48	ABSENT	ALERT/SLEEPING	0	NO	NOT APPLICABLE	WELL BABY	NOT APPLICABLE	DISCHARGED
B/O GIRIJA	MALE	NO	37.2	126	49	ABSENT	ALERT/SLEEPING	0	NO	NOT APPLICABLE	WELL BABY	NOT APPLICABLE	DISCHARGED
B/O PARAVATHI	FEMALE	NO	37.1	134	48	ABSENT	ALERT/SLEEPING	0	NO	NOT APPLICABLE	WELL BABY	NOT APPLICABLE	DISCHARGED
B/O BABY	FEMALE	NO	37.2	130	44	ABSENT	ALERT/SLEEPING	0	NO	NOT APPLICABLE	WELL BABY	NOT APPLICABLE	DISCHARGED
B/O PREMA	FEMALE	NO	36.6	130	44	ABSENT	ALERT/SLEEPING	0	NO	NOT APPLICABLE	WELL BABY	NOT APPLICABLE	DISCHARGED
B/O SUSHMA	MALE	NO	37	120	46	ABSENT	ALERT/SLEEPING	0	NO	NOT APPLICABLE	WELL BABY	NOT APPLICABLE	DISCHARGED
B/O SHRUTHI S	FEMALE	NO	36.2	120	46	ABSENT	ALERT/SLEEPING	0	NO	NOT APPLICABLE	WELL BABY	NOT APPLICABLE	DISCHARGED
B/O SHWETHA	MALE	NO	36.6	140	46	ABSENT	ALERT/SLEEPING	0	NO	NOT APPLICABLE	WELL BABY	NOT APPLICABLE	DISCHARGED
B/O RENUKA	MALE	NO	36.6	150	46	ABSENT	ALERT/SLEEPING	0	NO	NOT APPLICABLE	WELL BABY	NOT APPLICABLE	DISCHARGED
B/O JYOTHI	MALE	NO	36.8	120	44	ABSENT	ALERT/SLEEPING	0	NO	NOT APPLICABLE	WELL BABY	NOT APPLICABLE	DISCHARGED
B/O BHAVANI	MALE	NO	36.9	122	42	ABSENT	ALERT/SLEEPING	0	NO	NOT APPLICABLE	WELL BABY	NOT APPLICABLE	DISCHARGED
B/O USHA	MALE	NO	36.4	126	40	ABSENT	ALERT/SLEEPING	0	NO	NOT APPLICABLE	WELL BABY	NOT APPLICABLE	DISCHARGED
B/O NALINI	MALE	NO	36.5	122	42	ABSENT	ALERT/SLEEPING	0	NO	NOT APPLICABLE	WELL BABY	NOT APPLICABLE	DISCHARGED
B/O ANUSHA R A	FEMALE	NO	37.2	125	42	ABSENT	ALERT/SLEEPING	0	NO	NOT APPLICABLE	WELL BABY	NOT APPLICABLE	DISCHARGED
B/O ANITHA KUMARI	MALE	NO	37	135	40	ABSENT	ALERT/SLEEPING	0	NO	NOT APPLICABLE	WELL BABY	NOT APPLICABLE	DISCHARGED
B/O ASHA	MALE	NO	36.5	136	40	ABSENT	ALERT/SLEEPING	0	NO	NOT APPLICABLE	WELL BABY	NOT APPLICABLE	DISCHARGED
B/O NANDINI	FEMALE	NO	36.6	142	40	ABSENT	ALERT/SLEEPING	0	NO	NOT APPLICABLE	WELL BABY	NOT APPLICABLE	DISCHARGED

NAME	SEX	NTS TRIGGERED	TEMPERATURE	HEART RATE	RESPIRATORY RATE	RESPIRATORY DISTRESS	LEVEL OF CONSCIOUSNESS	NTS SCORE	INTERVENTION	PLACE OF INTERVENTION	FINAL DIAGNOSIS	NATURE OF INTERVENTION	OUTCOME
B/O GAYATHRI	MALE	NO	36.8	152	50	ABSENT	ALERT/SLEEPING	0	NO	NOT APPLICABLE	WELL BABY	NOT APPLICABLE	DISCHARGED
B/O SHWETHA	MALE	NO	36.9	120	47	ABSENT	ALERT/SLEEPING	0	NO	NOT APPLICABLE	WELL BABY	NOT APPLICABLE	DISCHARGED
B/O MANJULA	FEMALE	NO	36.9	122	48	ABSENT	ALERT/SLEEPING	0	NO	NOT APPLICABLE	WELL BABY	NOT APPLICABLE	DISCHARGED
B/O PAVITHRA	MALE	NO	36.8	110	48	ABSENT	ALERT/SLEEPING	0	NO	NOT APPLICABLE	WELL BABY	NOT APPLICABLE	DISCHARGED
B/O NAGAVENI	MALE	NO	37.1	111	44	ABSENT	ALERT/SLEEPING	0	NO	NOT APPLICABLE	WELL BABY	NOT APPLICABLE	DISCHARGED
B/O VANDANA	MALE	NO	37.1	113	48	ABSENT	ALERT/SLEEPING	0	NO	NOT APPLICABLE	WELL BABY	NOT APPLICABLE	DISCHARGED
B/O ARSHIYA NAAZ	MALE	NO	37.4	112	45	ABSENT	ALERT/SLEEPING	0	NO	NOT APPLICABLE	WELL BABY	NOT APPLICABLE	DISCHARGED
B/O BINDU	MALE	NO	37.1	114	45	ABSENT	ALERT/SLEEPING	0	NO	NOT APPLICABLE	WELL BABY	NOT APPLICABLE	DISCHARGED
B/O DEVAKA	MALE	NO	37.3	123	45	ABSENT	ALERT/SLEEPING	0	NO	NOT APPLICABLE	WELL BABY	NOT APPLICABLE	DISCHARGED
B/O SHABNAM	MALE	NO	36.6	125	46	ABSENT	ALERT/SLEEPING	0	NO	NOT APPLICABLE	WELL BABY	NOT APPLICABLE	DISCHARGED
B/O CHAITRA	MALE	NO	36.8	126	46	ABSENT	ALERT/SLEEPING	0	NO	NOT APPLICABLE	WELL BABY	NOT APPLICABLE	DISCHARGED
B/O SUMA	FEMALE	NO	36.9	125	42	ABSENT	ALERT/SLEEPING	0	NO	NOT APPLICABLE	WELL BABY	NOT APPLICABLE	DISCHARGED
B/O SARASWATHI	MALE	NO	36.5	122	41	ABSENT	ALERT/SLEEPING	0	NO	NOT APPLICABLE	WELL BABY	NOT APPLICABLE	DISCHARGED
B/O SHILPA	FEMALE	NO	36.4	120	40	ABSENT	ALERT/SLEEPING	0	NO	NOT APPLICABLE	WELL BABY	NOT APPLICABLE	DISCHARGED
B/O NAGAVENI	MALE	NO	36.4	124	50	ABSENT	ALERT/SLEEPING	0	NO	NOT APPLICABLE	WELL BABY	NOT APPLICABLE	DISCHARGED
B/O SOWMYA	FEMALE	NO	36.6	126	50	ABSENT	ALERT/SLEEPING	0	NO	NOT APPLICABLE	WELL BABY	NOT APPLICABLE	DISCHARGED
B/O LEENA	FEMALE	NO	36.8	135	49	ABSENT	ALERT/SLEEPING	0	NO	NOT APPLICABLE	WELL BABY	NOT APPLICABLE	DISCHARGED
B/O SOWMYA	FEMALE	NO	37.2	130	48	ABSENT	ALERT/SLEEPING	0	NO	NOT APPLICABLE	WELL BABY	NOT APPLICABLE	DISCHARGED
B/O ARSHIYA TAJ	MALE	NO	37.2	122	49	ABSENT	ALERT/SLEEPING	0	NO	NOT APPLICABLE	WELL BABY	NOT APPLICABLE	DISCHARGED
B/O SHARADAMMA	FEMALE	NO	37.3	120	50	ABSENT	ALERT/SLEEPING	0	NO	NOT APPLICABLE	WELL BABY	NOT APPLICABLE	DISCHARGED
B/O AMRUTHA	FEMALE	NO	37.5	114	50	ABSENT	ALERT/SLEEPING	0	NO	NOT APPLICABLE	WELL BABY	NOT APPLICABLE	DISCHARGED
B/O HAZEERA	FEMALE	NO	36.6	115	44	ABSENT	ALERT/SLEEPING	0	NO	NOT APPLICABLE	WELL BABY	NOT APPLICABLE	DISCHARGED
B/O SHAILA	MALE	NO	36.6	116	46	ABSENT	ALERT/SLEEPING	0	NO	NOT APPLICABLE	WELL BABY	NOT APPLICABLE	DISCHARGED
B/O KAVITHA	FEMALE	NO	36.8	120	46	ABSENT	ALERT/SLEEPING	0	NO	NOT APPLICABLE	WELL BABY	NOT APPLICABLE	DISCHARGED
B/O GOWTHAMI	FEMALE	NO	36.9	110	44	ABSENT	ALERT/SLEEPING	0	NO	NOT APPLICABLE	WELL BABY	NOT APPLICABLE	DISCHARGED
B/O GOWTHAMI	MALE	NO	36.9	108	46	ABSENT	ALERT/SLEEPING	0	NO	NOT APPLICABLE	WELL BABY	NOT APPLICABLE	DISCHARGED
B/O ARUNAMMA	MALE	NO	36.8	106	48	ABSENT	ALERT/SLEEPING	0	NO	NOT APPLICABLE	WELL BABY	NOT APPLICABLE	DISCHARGED
B/O VEENAKUMARI	MALE	NO	37.1	115	48	ABSENT	ALERT/SLEEPING	0	NO	NOT APPLICABLE	WELL BABY	NOT APPLICABLE	DISCHARGED
B/O VANAJAVATHI	FEMALE	NO	37.1	125	48	ABSENT	ALERT/SLEEPING	0	NO	NOT APPLICABLE	WELL BABY	NOT APPLICABLE	DISCHARGED
B/O AMARAVATHI	MALE	NO	37.4	126	44	ABSENT	ALERT/SLEEPING	0	NO	NOT APPLICABLE	WELL BABY	NOT APPLICABLE	DISCHARGED
B/O VENKATARATNA	FEMALE	NO	37.1	125	46	ABSENT	ALERT/SLEEPING	0	NO	NOT APPLICABLE	WELL BABY	NOT APPLICABLE	DISCHARGED
B/O HARITHA	FEMALE	NO	37.3	142	46	ABSENT	ALERT/SLEEPING	0	NO	NOT APPLICABLE	WELL BABY	NOT APPLICABLE	DISCHARGED
B/O ALISHA	MALE	NO	36.6	135	44	ABSENT	ALERT/SLEEPING	0	NO	NOT APPLICABLE	WELL BABY	NOT APPLICABLE	DISCHARGED
B/O KRISHNAKUMARI	MALE	NO	36.8	110	46	ABSENT	ALERT/SLEEPING	0	NO	NOT APPLICABLE	WELL BABY	NOT APPLICABLE	DISCHARGED
B/O VEDA	MALE	NO	36.9	112	48	ABSENT	ALERT/SLEEPING	0	NO	NOT APPLICABLE	WELL BABY	NOT APPLICABLE	DISCHARGED
B/O KANACHANA	MALE	NO	36.5	111	48	ABSENT	ALERT/SLEEPING	0	NO	NOT APPLICABLE	WELL BABY	NOT APPLICABLE	DISCHARGED
B/O SHALINI	MALE	NO	36.4	144	48	ABSENT	ALERT/SLEEPING	0	NO	NOT APPLICABLE	WELL BABY	NOT APPLICABLE	DISCHARGED
B/O PREMA	MALE	NO	36.4	142	50	ABSENT	ALERT/SLEEPING	0	NO	NOT APPLICABLE	WELL BABY	NOT APPLICABLE	DISCHARGED
B/O JADEENA TAJ	MALE	NO	36.6	154	50	ABSENT	ALERT/SLEEPING	0	NO	NOT APPLICABLE	WELL BABY	NOT APPLICABLE	DISCHARGED
B/O NAZEERA	FEMALE	NO	36.8	142	50	ABSENT	ALERT/SLEEPING	0	NO	NOT APPLICABLE	WELL BABY	NOT APPLICABLE	DISCHARGED
B/O PAVITHRA	MALE	NO	37.2	121	50	ABSENT	ALERT/SLEEPING	0	NO	NOT APPLICABLE	WELL BABY	NOT APPLICABLE	DISCHARGED
B/O BHAGYAVATHI	MALE	NO	37.2	130	50	ABSENT	ALERT/SLEEPING	0	NO	NOT APPLICABLE	WELL BABY	NOT APPLICABLE	DISCHARGED

NAME	SEX	NTS TRIGGERED	TEMPERATURE	HEART RATE	RESPIRATORY RATE	RESPIRATORY DISTRESS	LEVEL OF CONSCIOUSNESS	NTS SCORE	INTERVENTION	PLACE OF INTERVENTION	FINAL DIAGNOSIS	NATURE OF INTERVENTION	OUTCOME
B/O MAMATHA	FEMALE	NO	37.3	126	44	ABSENT	ALERT/SLEEPING	0	NO	NOT APPLICABLE	WELL BABY	NOT APPLICABLE	DISCHARGED
B/O NETHRAVATHI	MALE	NO	37.5	126	44	ABSENT	ALERT/SLEEPING	0	NO	NOT APPLICABLE	WELL BABY	NOT APPLICABLE	DISCHARGED
B/O DEEPIKA	MALE	NO	36.6	134	46	ABSENT	ALERT/SLEEPING	0	NO	NOT APPLICABLE	WELL BABY	NOT APPLICABLE	DISCHARGED
B/O HASEENA	MALE	NO	36.6	130	46	ABSENT	ALERT/SLEEPING	0	NO	NOT APPLICABLE	WELL BABY	NOT APPLICABLE	DISCHARGED
B/O ARCHANA	MALE	NO	36.8	130	46	ABSENT	ALERT/SLEEPING	0	NO	NOT APPLICABLE	WELL BABY	NOT APPLICABLE	DISCHARGED
B/O SHWETHA	MALE	NO	36.6	120	46	ABSENT	ALERT/SLEEPING	0	NO	NOT APPLICABLE	WELL BABY	NOT APPLICABLE	DISCHARGED
B/O TAMMAMMA	MALE	NO	36.8	120	44	ABSENT	ALERT/SLEEPING	0	NO	NOT APPLICABLE	WELL BABY	NOT APPLICABLE	DISCHARGED
B/O MONIKA	FEMALE	NO	37.2	140	42	ABSENT	ALERT/SLEEPING	0	NO	NOT APPLICABLE	WELL BABY	NOT APPLICABLE	DISCHARGED
B/O SHALINI	FEMALE	NO	37.1	150	40	ABSENT	ALERT/SLEEPING	0	NO	NOT APPLICABLE	WELL BABY	NOT APPLICABLE	DISCHARGED
B/O DIVYA K	FEMALE	NO	37.2	120	42	ABSENT	ALERT/SLEEPING	0	NO	NOT APPLICABLE	WELL BABY	NOT APPLICABLE	DISCHARGED
B/O PAVANI	MALE	NO	36.6	122	42	ABSENT	ALERT/SLEEPING	0	NO	NOT APPLICABLE	WELL BABY	NOT APPLICABLE	DISCHARGED
B/O KOKILA	MALE	NO	37	126	40	ABSENT	ALERT/SLEEPING	0	NO	NOT APPLICABLE	WELL BABY	NOT APPLICABLE	DISCHARGED
B/O SHAHEENA TAJ	FEMALE	NO	36.2	122	40	ABSENT	ALERT/SLEEPING	0	NO	NOT APPLICABLE	WELL BABY	NOT APPLICABLE	DISCHARGED
B/O MEBIN	MALE	NO	36.6	125	40	ABSENT	ALERT/SLEEPING	0	NO	NOT APPLICABLE	WELL BABY	NOT APPLICABLE	DISCHARGED
B/O SHWETHA	FEMALE	NO	36.6	135	52	ABSENT	ALERT/SLEEPING	0	NO	NOT APPLICABLE	WELL BABY	NOT APPLICABLE	DISCHARGED
B/O GEETHA S	MALE	NO	36.8	136	47	ABSENT	ALERT/SLEEPING	0	NO	NOT APPLICABLE	WELL BABY	NOT APPLICABLE	DISCHARGED
B/O SIMRAN TAJ	FEMALE	NO	36.9	142	48	ABSENT	ALERT/SLEEPING	0	NO	NOT APPLICABLE	WELL BABY	NOT APPLICABLE	DISCHARGED
B/O SHABEENA	MALE	NO	36.4	152	48	ABSENT	ALERT/SLEEPING	0	NO	NOT APPLICABLE	WELL BABY	NOT APPLICABLE	DISCHARGED
B/O RROPA	FEMALE	NO	36.5	120	44	ABSENT	ALERT/SLEEPING	0	NO	NOT APPLICABLE	WELL BABY	NOT APPLICABLE	DISCHARGED
B/O LAKSHMI	MALE	NO	37.2	122	48	ABSENT	ALERT/SLEEPING	0	NO	NOT APPLICABLE	WELL BABY	NOT APPLICABLE	DISCHARGED
B/O NAGEENA	FEMALE	NO	37	110	45	ABSENT	ALERT/SLEEPING	0	NO	NOT APPLICABLE	WELL BABY	NOT APPLICABLE	DISCHARGED
B/O PRATHIMA	FEMALE	NO	36.5	111	45	ABSENT	ALERT/SLEEPING	0	NO	NOT APPLICABLE	WELL BABY	NOT APPLICABLE	DISCHARGED
B/O SUMITHRA	MALE	NO	36.6	113	45	ABSENT	ALERT/SLEEPING	0	NO	NOT APPLICABLE	WELL BABY	NOT APPLICABLE	DISCHARGED
B/O CHAITRA	MALE	NO	36.8	112	46	ABSENT	ALERT/SLEEPING	0	NO	NOT APPLICABLE	WELL BABY	NOT APPLICABLE	DISCHARGED
B/O RUBIYA	MALE	NO	36.9	114	46	ABSENT	ALERT/SLEEPING	0	NO	NOT APPLICABLE	WELL BABY	NOT APPLICABLE	DISCHARGED
B/O MANJULA	MALE	NO	36.9	123	42	ABSENT	ALERT/SLEEPING	0	NO	NOT APPLICABLE	WELL BABY	NOT APPLICABLE	DISCHARGED
B/O NAGALAKSHMI	FEMALE	NO	36.8	125	41	ABSENT	ALERT/SLEEPING	0	NO	NOT APPLICABLE	WELL BABY	NOT APPLICABLE	DISCHARGED
B/O VARALAKSHMI	MALE	NO	37.1	126	40	ABSENT	ALERT/SLEEPING	0	NO	NOT APPLICABLE	WELL BABY	NOT APPLICABLE	DISCHARGED
B/O VAANI	FEMALE	NO	37.1	125	50	ABSENT	ALERT/SLEEPING	0	NO	NOT APPLICABLE	WELL BABY	NOT APPLICABLE	DISCHARGED
B/O NETHRAVATHI	FEMALE	NO	37.4	122	50	ABSENT	ALERT/SLEEPING	0	NO	NOT APPLICABLE	WELL BABY	NOT APPLICABLE	DISCHARGED
B/O JAVEERIYA	MALE	NO	37.1	120	50	ABSENT	ALERT/SLEEPING	0	NO	NOT APPLICABLE	WELL BABY	NOT APPLICABLE	DISCHARGED
B/O HUMERA	FEMALE	NO	37.3	124	50	ABSENT	ALERT/SLEEPING	0	NO	NOT APPLICABLE	WELL BABY	NOT APPLICABLE	DISCHARGED
B/O AHAMADI	FEMALE	NO	36.6	126	50	ABSENT	ALERT/SLEEPING	0	NO	NOT APPLICABLE	WELL BABY	NOT APPLICABLE	DISCHARGED
B/O MANISHREE	MALE	NO	36.8	135	50	ABSENT	ALERT/SLEEPING	0	NO	NOT APPLICABLE	WELL BABY	NOT APPLICABLE	DISCHARGED
B/O SHIVAMMA	MALE	NO	36.9	130	50	ABSENT	ALERT/SLEEPING	0	NO	NOT APPLICABLE	WELL BABY	NOT APPLICABLE	DISCHARGED
B/O AMBIKA	FEMALE	NO	36.5	122	44	ABSENT	ALERT/SLEEPING	0	NO	NOT APPLICABLE	WELL BABY	NOT APPLICABLE	DISCHARGED
B/O SHOBHAVATHI	MALE	NO	36.4	120	46	ABSENT	ALERT/SLEEPING	0	NO	NOT APPLICABLE	WELL BABY	NOT APPLICABLE	DISCHARGED
B/O LAKSHMAMMA	FEMALE	NO	36.4	114	46	ABSENT	ALERT/SLEEPING	0	NO	NOT APPLICABLE	WELL BABY	NOT APPLICABLE	DISCHARGED
B/O SHAILA	MALE	NO	36.6	115	46	ABSENT	ALERT/SLEEPING	0	NO	NOT APPLICABLE	WELL BABY	NOT APPLICABLE	DISCHARGED
B/O SUPRIYA	FEMALE	NO	36.8	116	44	ABSENT	ALERT/SLEEPING	0	NO	NOT APPLICABLE	WELL BABY	NOT APPLICABLE	DISCHARGED
B/O MONIKA	MALE	NO	37.2	120	46	ABSENT	ALERT/SLEEPING	0	NO	NOT APPLICABLE	WELL BABY	NOT APPLICABLE	DISCHARGED
B/O VARALAKSHMI	FEMALE	NO	37.2	110	48	ABSENT	ALERT/SLEEPING	0	NO	NOT APPLICABLE	WELL BABY	NOT APPLICABLE	DISCHARGED

NAME	SEX	NTS TRIGGERED	TEMPERATURE	HEART RATE	RESPIRATORY RATE	RESPIRATORY DISTRESS	LEVEL OF CONSCIOUSNESS	NTS SCORE	INTERVENTION	PLACE OF INTERVENTION	FINAL DIAGNOSIS	NATURE OF INTERVENTION	OUTCOME
B/O NETHRAVATHI	FEMALE	NO	37.3	108	48	ABSENT	ALERT/SLEEPING	0	NO	NOT APPLICABLE	WELL BABY	NOT APPLICABLE	DISCHARGED
B/O REVATHI	FEMALE	NO	37.5	106	48	ABSENT	ALERT/SLEEPING	0	NO	NOT APPLICABLE	WELL BABY	NOT APPLICABLE	DISCHARGED
B/O SHARADAMMA	MALE	NO	36.6	115	49	ABSENT	ALERT/SLEEPING	0	NO	NOT APPLICABLE	WELL BABY	NOT APPLICABLE	DISCHARGED
B/O PRABHAVATHI	MALE	NO	36.9	125	48	ABSENT	ALERT/SLEEPING	0	NO	NOT APPLICABLE	WELL BABY	NOT APPLICABLE	DISCHARGED
B/O SAHANA	FEMALE	NO	36.5	126	48	ABSENT	ALERT/SLEEPING	0	NO	NOT APPLICABLE	WELL BABY	NOT APPLICABLE	DISCHARGED
B/O NAVANEETHA	MALE	NO	36.4	125	49	ABSENT	ALERT/SLEEPING	0	NO	NOT APPLICABLE	WELL BABY	NOT APPLICABLE	DISCHARGED
B/O INDRAJA	MALE	NO	36.4	142	48	ABSENT	ALERT/SLEEPING	0	NO	NOT APPLICABLE	WELL BABY	NOT APPLICABLE	DISCHARGED
B/O HUSNA BANU	MALE	NO	36.6	135	44	ABSENT	ALERT/SLEEPING	0	NO	NOT APPLICABLE	WELL BABY	NOT APPLICABLE	DISCHARGED
B/O PAVITRA	FEMALE	NO	36.8	110	44	ABSENT	ALERT/SLEEPING	0	NO	NOT APPLICABLE	WELL BABY	NOT APPLICABLE	DISCHARGED
B/O JAMUNA	FEMALE	NO	37.2	112	46	ABSENT	ALERT/SLEEPING	0	NO	NOT APPLICABLE	WELL BABY	NOT APPLICABLE	DISCHARGED
B/O USHA	FEMALE	NO	37.2	111	46	ABSENT	ALERT/SLEEPING	0	NO	NOT APPLICABLE	WELL BABY	NOT APPLICABLE	DISCHARGED
B/O USHA J	FEMALE	NO	37.3	144	46	ABSENT	ALERT/SLEEPING	0	NO	NOT APPLICABLE	WELL BABY	NOT APPLICABLE	DISCHARGED
B/O DEEPA	FEMALE	NO	37.5	142	46	ABSENT	ALERT/SLEEPING	0	NO	NOT APPLICABLE	WELL BABY	NOT APPLICABLE	DISCHARGED
B/O SINDHU	FEMALE	NO	36.6	154	44	ABSENT	ALERT/SLEEPING	0	NO	NOT APPLICABLE	WELL BABY	NOT APPLICABLE	DISCHARGED
B/O SANGEETHA	MALE	NO	36.6	142	42	ABSENT	ALERT/SLEEPING	0	NO	NOT APPLICABLE	WELL BABY	NOT APPLICABLE	DISCHARGED
B/O JYOTHIPRIYA	FEMALE	NO	36.8	121	40	ABSENT	ALERT/SLEEPING	0	NO	NOT APPLICABLE	WELL BABY	NOT APPLICABLE	DISCHARGED
B/O KAVYA	MALE	NO	36.6	130	42	ABSENT	ALERT/SLEEPING	0	NO	NOT APPLICABLE	WELL BABY	NOT APPLICABLE	DISCHARGED
B/O CHOWDAMMA	MALE	NO	36.8	126	42	ABSENT	ALERT/SLEEPING	0	NO	NOT APPLICABLE	WELL BABY	NOT APPLICABLE	DISCHARGED
B/O MALLIKA	MALE	NO	37.2	126	40	ABSENT	ALERT/SLEEPING	0	NO	NOT APPLICABLE	WELL BABY	NOT APPLICABLE	DISCHARGED
B/O KAVITHA	MALE	NO	37.1	134	40	ABSENT	ALERT/SLEEPING	0	NO	NOT APPLICABLE	WELL BABY	NOT APPLICABLE	DISCHARGED
B/O MEGHANA	MALE	NO	37.2	130	40	ABSENT	ALERT/SLEEPING	0	NO	NOT APPLICABLE	WELL BABY	NOT APPLICABLE	DISCHARGED
B/O VEENA	MALE	NO	36.6	130	50	ABSENT	ALERT/SLEEPING	0	NO	NOT APPLICABLE	WELL BABY	NOT APPLICABLE	DISCHARGED
B/O SUSHEELAMMA	MALE	NO	37	120	47	ABSENT	ALERT/SLEEPING	0	NO	NOT APPLICABLE	WELL BABY	NOT APPLICABLE	DISCHARGED
B/O VANITHA	FEMALE	NO	36.2	120	48	ABSENT	ALERT/SLEEPING	0	NO	NOT APPLICABLE	WELL BABY	NOT APPLICABLE	DISCHARGED
B/O KUSUMA	FEMALE	NO	36.6	140	48	ABSENT	ALERT/SLEEPING	0	NO	NOT APPLICABLE	WELL BABY	NOT APPLICABLE	DISCHARGED
B/O JYOTHI LAKSHMI	MALE	NO	36.6	150	44	ABSENT	ALERT/SLEEPING	0	NO	NOT APPLICABLE	WELL BABY	NOT APPLICABLE	DISCHARGED
B/O CHAITRA	FEMALE	NO	36.8	120	48	ABSENT	ALERT/SLEEPING	0	NO	NOT APPLICABLE	WELL BABY	NOT APPLICABLE	DISCHARGED
B/O SUDHARANI	FEMALE	NO	36.9	122	45	ABSENT	ALERT/SLEEPING	0	NO	NOT APPLICABLE	WELL BABY	NOT APPLICABLE	DISCHARGED
B/O GEETHA	MALE	NO	36.4	126	45	ABSENT	ALERT/SLEEPING	0	NO	NOT APPLICABLE	WELL BABY	NOT APPLICABLE	DISCHARGED
B/O NAZIYA	MALE	NO	36.5	122	45	ABSENT	ALERT/SLEEPING	0	NO	NOT APPLICABLE	WELL BABY	NOT APPLICABLE	DISCHARGED
B/O GAYATHRI	MALE	NO	37.2	125	46	ABSENT	ALERT/SLEEPING	0	NO	NOT APPLICABLE	WELL BABY	NOT APPLICABLE	DISCHARGED
B/O SUMERA TAJ	FEMALE	NO	37	135	46	ABSENT	ALERT/SLEEPING	0	NO	NOT APPLICABLE	WELL BABY	NOT APPLICABLE	DISCHARGED
B/O MUBARAK	FEMALE	NO	36.5	136	42	ABSENT	ALERT/SLEEPING	0	NO	NOT APPLICABLE	WELL BABY	NOT APPLICABLE	DISCHARGED
B/O RAJALAKSHMI	MALE	NO	36.6	142	41	ABSENT	ALERT/SLEEPING	0	NO	NOT APPLICABLE	WELL BABY	NOT APPLICABLE	DISCHARGED
B/O MANJULA	FEMALE	NO	36.8	152	40	ABSENT	ALERT/SLEEPING	0	NO	NOT APPLICABLE	WELL BABY	NOT APPLICABLE	DISCHARGED
B/O MANJULA TA	MALE	NO	36.9	120	50	ABSENT	ALERT/SLEEPING	0	NO	NOT APPLICABLE	WELL BABY	NOT APPLICABLE	DISCHARGED
B/O PREMMA	FEMALE	NO	36.9	122	50	ABSENT	ALERT/SLEEPING	0	NO	NOT APPLICABLE	WELL BABY	NOT APPLICABLE	DISCHARGED
B/O SUGUNA	MALE	NO	36.8	110	49	ABSENT	ALERT/SLEEPING	0	NO	NOT APPLICABLE	WELL BABY	NOT APPLICABLE	DISCHARGED
B/O SHRUTHI S	MALE	NO	37.1	111	48	ABSENT	ALERT/SLEEPING	0	NO	NOT APPLICABLE	WELL BABY	NOT APPLICABLE	DISCHARGED
B/O MUNIRATNA	MALE	NO	37.1	113	49	ABSENT	ALERT/SLEEPING	0	NO	NOT APPLICABLE	WELL BABY	NOT APPLICABLE	DISCHARGED
B/O NAVYA	FEMALE	NO	37.4	112	50	ABSENT	ALERT/SLEEPING	0	NO	NOT APPLICABLE	WELL BABY	NOT APPLICABLE	DISCHARGED
B/O TAMJIM SULTANA	MALE	NO	37.1	114	50	ABSENT	ALERT/SLEEPING	0	NO	NOT APPLICABLE	WELL BABY	NOT APPLICABLE	DISCHARGED

NAME	SEX	NTS TRIGGERED	TEMPERATURE	HEART RATE	RESPIRATORY RATE	RESPIRATORY DISTRESS	LEVEL OF CONSCIOUSNESS	NTS SCORE	INTERVENTION	PLACE OF INTERVENTION	FINAL DIAGNOSIS	NATURE OF INTERVENTION	OUTCOME
B/O SINDHU	MALE	NO	37.3	123	44	ABSENT	ALERT/SLEEPING	0	NO	NOT APPLICABLE	WELL BABY	NOT APPLICABLE	DISCHARGED
B/O YASHODHA	FEMALE	NO	36.6	125	46	ABSENT	ALERT/SLEEPING	0	NO	NOT APPLICABLE	WELL BABY	NOT APPLICABLE	DISCHARGED
B/O RASHMIKA	MALE	NO	36.8	126	46	ABSENT	ALERT/SLEEPING	0	NO	NOT APPLICABLE	WELL BABY	NOT APPLICABLE	DISCHARGED
B/O SHILPASHREE	FEMALE	NO	36.9	125	44	ABSENT	ALERT/SLEEPING	0	NO	NOT APPLICABLE	WELL BABY	NOT APPLICABLE	DISCHARGED
B/O KEERTHI	FEMALE	NO	36.5	122	46	ABSENT	ALERT/SLEEPING	0	NO	NOT APPLICABLE	WELL BABY	NOT APPLICABLE	DISCHARGED
B/O SHAMSHAD	MALE	NO	36.4	120	48	ABSENT	ALERT/SLEEPING	0	NO	NOT APPLICABLE	WELL BABY	NOT APPLICABLE	DISCHARGED
B/O ROJA	MALE	NO	36.4	124	48	ABSENT	ALERT/SLEEPING	0	NO	NOT APPLICABLE	WELL BABY	NOT APPLICABLE	DISCHARGED
B/O SURAYA SULTANA 1	MALE	NO	36.6	126	48	ABSENT	ALERT/SLEEPING	0	NO	NOT APPLICABLE	WELL BABY	NOT APPLICABLE	DISCHARGED
B/O SURAYA SULTANA 2	MALE	NO	36.8	135	44	ABSENT	ALERT/SLEEPING	0	NO	NOT APPLICABLE	WELL BABY	NOT APPLICABLE	DISCHARGED
B/O SUSHMA 1	MALE	NO	37.2	130	46	ABSENT	ALERT/SLEEPING	0	NO	NOT APPLICABLE	WELL BABY	NOT APPLICABLE	DISCHARGED
B/O SUSHMA 2	MALE	NO	37.2	122	46	ABSENT	ALERT/SLEEPING	0	NO	NOT APPLICABLE	WELL BABY	NOT APPLICABLE	DISCHARGED
B/O RENUKA	FEMALE	NO	37.3	120	44	ABSENT	ALERT/SLEEPING	0	NO	NOT APPLICABLE	WELL BABY	NOT APPLICABLE	DISCHARGED
B/O MUBINA BEGUM	FEMALE	NO	37.5	114	46	ABSENT	ALERT/SLEEPING	0	NO	NOT APPLICABLE	WELL BABY	NOT APPLICABLE	DISCHARGED
B/O KAVITHA	MALE	NO	36.6	115	48	ABSENT	ALERT/SLEEPING	0	NO	NOT APPLICABLE	WELL BABY	NOT APPLICABLE	DISCHARGED
B/O SHALINI	MALE	NO	36.8	116	48	ABSENT	ALERT/SLEEPING	0	NO	NOT APPLICABLE	WELL BABY	NOT APPLICABLE	DISCHARGED
B/O UMESALMA	FEMALE	NO	37.1	120	48	ABSENT	ALERT/SLEEPING	0	NO	NOT APPLICABLE	WELL BABY	NOT APPLICABLE	DISCHARGED
B/O RUKSAR	MALE	NO	37.1	110	50	ABSENT	ALERT/SLEEPING	0	NO	NOT APPLICABLE	WELL BABY	NOT APPLICABLE	DISCHARGED
B/O SWATHI	FEMALE	NO	37.4	108	50	ABSENT	ALERT/SLEEPING	0	NO	NOT APPLICABLE	WELL BABY	NOT APPLICABLE	DISCHARGED
B/O YASMIN	MALE	NO	37.1	106	50	ABSENT	ALERT/SLEEPING	0	NO	NOT APPLICABLE	WELL BABY	NOT APPLICABLE	DISCHARGED
B/O SUBHA	MALE	NO	37.3	115	50	ABSENT	ALERT/SLEEPING	0	NO	NOT APPLICABLE	WELL BABY	NOT APPLICABLE	DISCHARGED
B/O MAMATHA	FEMALE	NO	36.6	125	50	ABSENT	ALERT/SLEEPING	0	NO	NOT APPLICABLE	WELL BABY	NOT APPLICABLE	DISCHARGED
B/O LAKSHMI	MALE	NO	36.8	126	44	ABSENT	ALERT/SLEEPING	0	NO	NOT APPLICABLE	WELL BABY	NOT APPLICABLE	DISCHARGED
B/O SANGEETHA	MALE	NO	36.9	125	44	ABSENT	ALERT/SLEEPING	0	NO	NOT APPLICABLE	WELL BABY	NOT APPLICABLE	DISCHARGED
B/O NAGAMANI	FEMALE	NO	36.5	142	46	ABSENT	ALERT/SLEEPING	0	NO	NOT APPLICABLE	WELL BABY	NOT APPLICABLE	DISCHARGED
B/O VEENA	MALE	NO	36.4	135	46	ABSENT	ALERT/SLEEPING	0	NO	NOT APPLICABLE	WELL BABY	NOT APPLICABLE	DISCHARGED
B/O SUNITHA	FEMALE	NO	36.4	110	46	ABSENT	ALERT/SLEEPING	0	NO	NOT APPLICABLE	WELL BABY	NOT APPLICABLE	DISCHARGED
B/O PAVITHRA	FEMALE	NO	36.6	112	46	ABSENT	ALERT/SLEEPING	0	NO	NOT APPLICABLE	WELL BABY	NOT APPLICABLE	DISCHARGED
B/O ANJANAMMA	FEMALE	NO	36.8	111	44	ABSENT	ALERT/SLEEPING	0	NO	NOT APPLICABLE	WELL BABY	NOT APPLICABLE	DISCHARGED
B/O ROOPA	MALE	NO	37.2	144	42	ABSENT	ALERT/SLEEPING	0	NO	NOT APPLICABLE	WELL BABY	NOT APPLICABLE	DISCHARGED
B/O SAVITRAMMA	FEMALE	NO	37.2	142	40	ABSENT	ALERT/SLEEPING	0	NO	NOT APPLICABLE	WELL BABY	NOT APPLICABLE	DISCHARGED
B/O AYESHA	MALE	NO	37.3	154	42	ABSENT	ALERT/SLEEPING	0	NO	NOT APPLICABLE	WELL BABY	NOT APPLICABLE	DISCHARGED
B/O ASHWINI	FEMALE	NO	37.5	142	42	ABSENT	ALERT/SLEEPING	0	NO	NOT APPLICABLE	WELL BABY	NOT APPLICABLE	DISCHARGED
B/O SOWBHAGYA	MALE	NO	36.6	121	40	ABSENT	ALERT/SLEEPING	0	NO	NOT APPLICABLE	WELL BABY	NOT APPLICABLE	DISCHARGED
B/O HEENATAJ	MALE	NO	36.6	130	40	ABSENT	ALERT/SLEEPING	0	NO	NOT APPLICABLE	WELL BABY	NOT APPLICABLE	DISCHARGED
B/O SHOBHA	MALE	NO	36.8	126	40	ABSENT	ALERT/SLEEPING	0	NO	NOT APPLICABLE	WELL BABY	NOT APPLICABLE	DISCHARGED
B/O KAVYA	MALE	NO	36.6	126	52	ABSENT	ALERT/SLEEPING	0	NO	NOT APPLICABLE	WELL BABY	NOT APPLICABLE	DISCHARGED
B/O NAVYASHREE	FEMALE	NO	36.8	134	47	ABSENT	ALERT/SLEEPING	0	NO	NOT APPLICABLE	WELL BABY	NOT APPLICABLE	DISCHARGED
B/O NANDINI	MALE	NO	37.2	130	48	ABSENT	ALERT/SLEEPING	0	NO	NOT APPLICABLE	WELL BABY	NOT APPLICABLE	DISCHARGED
B/O DIVYASHREE	MALE	NO	37.1	130	48	ABSENT	ALERT/SLEEPING	0	NO	NOT APPLICABLE	WELL BABY	NOT APPLICABLE	DISCHARGED
B/O PAVITRA	FEMALE	NO	37.2	120	44	ABSENT	ALERT/SLEEPING	0	NO	NOT APPLICABLE	WELL BABY	NOT APPLICABLE	DISCHARGED
B/O MADHUSHREE	MALE	NO	36.6	120	48	ABSENT	ALERT/SLEEPING	0	NO	NOT APPLICABLE	WELL BABY	NOT APPLICABLE	DISCHARGED
B/O MOUNIKA	FEMALE	NO	37	140	45	ABSENT	ALERT/SLEEPING	0	NO	NOT APPLICABLE	WELL BABY	NOT APPLICABLE	DISCHARGED

NAME	SEX	NTS TRIGGERED	TEMPERATURE	HEART RATE	RESPIRATORY RATE	RESPIRATORY DISTRESS	LEVEL OF CONSCIOUSNESS	NTS SCORE	INTERVENTION	PLACE OF INTERVENTION	FINAL DIAGNOSIS	NATURE OF INTERVENTION	OUTCOME
B/O SUPRIYA	FEMALE	NO	36.2	150	45	ABSENT	ALERT/SLEEPING	0	NO	NOT APPLICABLE	WELL BABY	NOT APPLICABLE	DISCHARGED
B/O NAVEEN TAJ	MALE	NO	36.6	120	45	ABSENT	ALERT/SLEEPING	0	NO	NOT APPLICABLE	WELL BABY	NOT APPLICABLE	DISCHARGED
B/O SUSHEELAMMA	MALE	NO	36.6	122	46	ABSENT	ALERT/SLEEPING	0	NO	NOT APPLICABLE	WELL BABY	NOT APPLICABLE	DISCHARGED
B/O FARHANA	MALE	NO	36.8	126	46	ABSENT	ALERT/SLEEPING	0	NO	NOT APPLICABLE	WELL BABY	NOT APPLICABLE	DISCHARGED
B/O SHILPA	FEMALE	NO	36.9	122	42	ABSENT	ALERT/SLEEPING	0	NO	NOT APPLICABLE	WELL BABY	NOT APPLICABLE	DISCHARGED
B/O RANI	MALE	NO	36.4	125	41	ABSENT	ALERT/SLEEPING	0	NO	NOT APPLICABLE	WELL BABY	NOT APPLICABLE	DISCHARGED
B/O PUSHPAVATHAMMA	MALE	NO	36.5	135	40	ABSENT	ALERT/SLEEPING	0	NO	NOT APPLICABLE	WELL BABY	NOT APPLICABLE	DISCHARGED
B/O SHAHEEDA	FEMALE	NO	37.2	136	50	ABSENT	ALERT/SLEEPING	0	NO	NOT APPLICABLE	WELL BABY	NOT APPLICABLE	DISCHARGED
B/O GANGARATNA	MALE	NO	37	142	50	ABSENT	ALERT/SLEEPING	0	NO	NOT APPLICABLE	WELL BABY	NOT APPLICABLE	DISCHARGED
B/O HINDU	MALE	NO	36.5	152	50	ABSENT	ALERT/SLEEPING	0	NO	NOT APPLICABLE	WELL BABY	NOT APPLICABLE	DISCHARGED
B/O JYOTHI	FEMALE	NO	36.6	120	50	ABSENT	ALERT/SLEEPING	0	NO	NOT APPLICABLE	WELL BABY	NOT APPLICABLE	DISCHARGED
B/O GAYATHRI	FEMALE	NO	36.8	122	50	ABSENT	ALERT/SLEEPING	0	NO	NOT APPLICABLE	WELL BABY	NOT APPLICABLE	DISCHARGED
B/O SULOCHANA	MALE	NO	36.9	110	50	ABSENT	ALERT/SLEEPING	0	NO	NOT APPLICABLE	WELL BABY	NOT APPLICABLE	DISCHARGED
B/O GAYATHRI	MALE	NO	36.9	111	50	ABSENT	ALERT/SLEEPING	0	NO	NOT APPLICABLE	WELL BABY	NOT APPLICABLE	DISCHARGED
B/O SHWETHA	MALE	NO	36.8	113	44	ABSENT	ALERT/SLEEPING	0	NO	NOT APPLICABLE	WELL BABY	NOT APPLICABLE	DISCHARGED
B/O ARATHI	FEMALE	NO	37.1	112	46	ABSENT	ALERT/SLEEPING	0	NO	NOT APPLICABLE	WELL BABY	NOT APPLICABLE	DISCHARGED
B/O SINDHU	MALE	NO	37.1	114	46	ABSENT	ALERT/SLEEPING	0	NO	NOT APPLICABLE	WELL BABY	NOT APPLICABLE	DISCHARGED
B/O KAVYASHREE	FEMALE	NO	37.4	123	46	ABSENT	ALERT/SLEEPING	0	NO	NOT APPLICABLE	WELL BABY	NOT APPLICABLE	DISCHARGED
B/O SUPRIYA	FEMALE	NO	37.1	125	44	ABSENT	ALERT/SLEEPING	0	NO	NOT APPLICABLE	WELL BABY	NOT APPLICABLE	DISCHARGED
B/O ASHWINI	FEMALE	NO	37.3	126	46	ABSENT	ALERT/SLEEPING	0	NO	NOT APPLICABLE	WELL BABY	NOT APPLICABLE	DISCHARGED
B/O ARUNAMMA	MALE	NO	36.6	125	48	ABSENT	ALERT/SLEEPING	0	NO	NOT APPLICABLE	WELL BABY	NOT APPLICABLE	DISCHARGED
B/O SOWMYA	FEMALE	NO	36.8	122	48	ABSENT	ALERT/SLEEPING	0	NO	NOT APPLICABLE	WELL BABY	NOT APPLICABLE	DISCHARGED
B/O SUJATHA	MALE	NO	36.9	120	48	ABSENT	ALERT/SLEEPING	0	NO	NOT APPLICABLE	WELL BABY	NOT APPLICABLE	DISCHARGED
B/O LATHA	FEMALE	NO	36.5	124	49	ABSENT	ALERT/SLEEPING	0	NO	NOT APPLICABLE	WELL BABY	NOT APPLICABLE	DISCHARGED
B/O MADHUBHIKA	MALE	NO	36.4	126	48	ABSENT	ALERT/SLEEPING	0	NO	NOT APPLICABLE	WELL BABY	NOT APPLICABLE	DISCHARGED
B/O LAKSHMI	MALE	NO	36.4	135	48	ABSENT	ALERT/SLEEPING	0	NO	NOT APPLICABLE	WELL BABY	NOT APPLICABLE	DISCHARGED
B/O CHOWDAMMA	FEMALE	NO	36.6	130	49	ABSENT	ALERT/SLEEPING	0	NO	NOT APPLICABLE	WELL BABY	NOT APPLICABLE	DISCHARGED
B/O RENUKA	MALE	NO	36.8	122	48	ABSENT	ALERT/SLEEPING	0	NO	NOT APPLICABLE	WELL BABY	NOT APPLICABLE	DISCHARGED
B/O MEENA	FEMALE	NO	37.2	120	44	ABSENT	ALERT/SLEEPING	0	NO	NOT APPLICABLE	WELL BABY	NOT APPLICABLE	DISCHARGED
B/O SHOBHA	MALE	NO	37.2	114	44	ABSENT	ALERT/SLEEPING	0	NO	NOT APPLICABLE	WELL BABY	NOT APPLICABLE	DISCHARGED
B/O SAKSHI KUMARI	MALE	NO	37.3	115	46	ABSENT	ALERT/SLEEPING	0	NO	NOT APPLICABLE	WELL BABY	NOT APPLICABLE	DISCHARGED
B/O DEVI	MALE	NO	37.5	116	46	ABSENT	ALERT/SLEEPING	0	NO	NOT APPLICABLE	WELL BABY	NOT APPLICABLE	DISCHARGED
B/O JYOTHI	MALE	NO	36.6	120	46	ABSENT	ALERT/SLEEPING	0	NO	NOT APPLICABLE	WELL BABY	NOT APPLICABLE	DISCHARGED
B/O SHWETHA V	MALE	NO	37	110	46	ABSENT	ALERT/SLEEPING	0	NO	NOT APPLICABLE	WELL BABY	NOT APPLICABLE	DISCHARGED
B/O PUSHPA	MALE	NO	36.2	108	44	ABSENT	ALERT/SLEEPING	0	NO	NOT APPLICABLE	WELL BABY	NOT APPLICABLE	DISCHARGED
B/O ASHWINI	MALE	NO	36.6	106	42	ABSENT	ALERT/SLEEPING	0	NO	NOT APPLICABLE	WELL BABY	NOT APPLICABLE	DISCHARGED
B/O RANJITHA	FEMALE	NO	36.6	115	40	ABSENT	ALERT/SLEEPING	0	NO	NOT APPLICABLE	WELL BABY	NOT APPLICABLE	DISCHARGED
B/O CHAITHRA	MALE	NO	36.8	125	42	ABSENT	ALERT/SLEEPING	0	NO	NOT APPLICABLE	WELL BABY	NOT APPLICABLE	DISCHARGED
B/O BHARATHI	MALE	NO	36.9	126	42	ABSENT	ALERT/SLEEPING	0	NO	NOT APPLICABLE	WELL BABY	NOT APPLICABLE	DISCHARGED
B/O KASTHURI BVAI	FEMALE	NO	36.4	125	40	ABSENT	ALERT/SLEEPING	0	NO	NOT APPLICABLE	WELL BABY	NOT APPLICABLE	DISCHARGED
B/O MAMATHA	MALE	NO	36.5	142	40	ABSENT	ALERT/SLEEPING	0	NO	NOT APPLICABLE	WELL BABY	NOT APPLICABLE	DISCHARGED
B/O PREMA	FEMALE	NO	37.2	135	40	ABSENT	ALERT/SLEEPING	0	NO	NOT APPLICABLE	WELL BABY	NOT APPLICABLE	DISCHARGED

NAME	SEX	NTS TRIGGERED	TEMPERATURE	HEART RATE	RESPIRATORY RATE	RESPIRATORY DISTRESS	LEVEL OF CONSCIOUSNESS	NTS SCORE	INTERVENTION	PLACE OF INTERVENTION	FINAL DIAGNOSIS	NATURE OF INTERVENTION	OUTCOME
B/O ANITHA	MALE	NO	37	110	50	ABSENT	ALERT/SLEEPING	0	NO	NOT APPLICABLE	WELL BABY	NOT APPLICABLE	DISCHARGED
B/O SALMA SULTHANA	MALE	NO	36.5	112	47	ABSENT	ALERT/SLEEPING	0	NO	NOT APPLICABLE	WELL BABY	NOT APPLICABLE	DISCHARGED
B/O KAVITHA M'	FEMALE	NO	36.6	111	48	ABSENT	ALERT/SLEEPING	0	NO	NOT APPLICABLE	WELL BABY	NOT APPLICABLE	DISCHARGED
B/O CHANDRAKALA	MALE	NO	36.8	144	48	ABSENT	ALERT/SLEEPING	0	NO	NOT APPLICABLE	WELL BABY	NOT APPLICABLE	DISCHARGED
B/O JAYANTHI	MALE	NO	36.9	142	44	ABSENT	ALERT/SLEEPING	0	NO	NOT APPLICABLE	WELL BABY	NOT APPLICABLE	DISCHARGED
B/O ANITHA K S	FEMALE	NO	36.9	154	48	ABSENT	ALERT/SLEEPING	0	NO	NOT APPLICABLE	WELL BABY	NOT APPLICABLE	DISCHARGED
B/O PAVITHRA	MALE	NO	36.8	142	45	ABSENT	ALERT/SLEEPING	0	NO	NOT APPLICABLE	WELL BABY	NOT APPLICABLE	DISCHARGED
B/O SAMAN TAJ	FEMALE	NO	37.1	121	45	ABSENT	ALERT/SLEEPING	0	NO	NOT APPLICABLE	WELL BABY	NOT APPLICABLE	DISCHARGED
B/O NAVYA SHREE	FEMALE	NO	37.1	130	45	ABSENT	ALERT/SLEEPING	0	NO	NOT APPLICABLE	WELL BABY	NOT APPLICABLE	DISCHARGED
B/O DEEPA	FEMALE	NO	37.4	126	46	ABSENT	ALERT/SLEEPING	0	NO	NOT APPLICABLE	WELL BABY	NOT APPLICABLE	DISCHARGED
B/O RAMYA	FEMALE	NO	37.1	126	46	ABSENT	ALERT/SLEEPING	0	NO	NOT APPLICABLE	WELL BABY	NOT APPLICABLE	DISCHARGED
B/O SABITHRI PALLAVI	MALE	NO	37.3	134	42	ABSENT	ALERT/SLEEPING	0	NO	NOT APPLICABLE	WELL BABY	NOT APPLICABLE	DISCHARGED
B/O KALPANA	MALE	NO	36.6	130	41	ABSENT	ALERT/SLEEPING	0	NO	NOT APPLICABLE	WELL BABY	NOT APPLICABLE	DISCHARGED
B/O NIKATH	MALE	NO	36.8	130	40	ABSENT	ALERT/SLEEPING	0	NO	NOT APPLICABLE	WELL BABY	NOT APPLICABLE	DISCHARGED
B/O ANJUM	FEMALE	NO	36.9	120	50	ABSENT	ALERT/SLEEPING	0	NO	NOT APPLICABLE	WELL BABY	NOT APPLICABLE	DISCHARGED
B/O SHASHIKALA	MALE	NO	36.5	120	50	ABSENT	ALERT/SLEEPING	0	NO	NOT APPLICABLE	WELL BABY	NOT APPLICABLE	DISCHARGED
B/O ASHWINI	MALE	NO	36.4	140	49	ABSENT	ALERT/SLEEPING	0	NO	NOT APPLICABLE	WELL BABY	NOT APPLICABLE	DISCHARGED
B/O SALMA SULTHANA	MALE	NO	36.4	150	48	ABSENT	ALERT/SLEEPING	0	NO	NOT APPLICABLE	WELL BABY	NOT APPLICABLE	DISCHARGED
B/I LAKSHMI	MALE	NO	36.6	120	49	ABSENT	ALERT/SLEEPING	0	NO	NOT APPLICABLE	WELL BABY	NOT APPLICABLE	DISCHARGED
B/O NASIRA TAJ	FEMALE	NO	36.8	122	50	ABSENT	ALERT/SLEEPING	0	NO	NOT APPLICABLE	WELL BABY	NOT APPLICABLE	DISCHARGED
B/O NAVEEN TAJ	MALE	NO	37.2	126	50	ABSENT	ALERT/SLEEPING	0	NO	NOT APPLICABLE	WELL BABY	NOT APPLICABLE	DISCHARGED
B/O SHILPA	MALE	NO	37.2	122	44	ABSENT	ALERT/SLEEPING	0	NO	NOT APPLICABLE	WELL BABY	NOT APPLICABLE	DISCHARGED
B/O HASEENA	MALE	NO	37.3	125	46	ABSENT	ALERT/SLEEPING	0	NO	NOT APPLICABLE	WELL BABY	NOT APPLICABLE	DISCHARGED
B/O FIZA	MALE	NO	37.5	135	46	ABSENT	ALERT/SLEEPING	0	NO	NOT APPLICABLE	WELL BABY	NOT APPLICABLE	DISCHARGED
B/O NOOR SABA	FEMALE	NO	36.6	136	44	ABSENT	ALERT/SLEEPING	0	NO	NOT APPLICABLE	WELL BABY	NOT APPLICABLE	DISCHARGED
B/O SHARADAMMA	FEMALE	NO	36.6	142	46	ABSENT	ALERT/SLEEPING	0	NO	NOT APPLICABLE	WELL BABY	NOT APPLICABLE	DISCHARGED
B/O MADHAVI	FEMALE	NO	36.8	152	48	ABSENT	ALERT/SLEEPING	0	NO	NOT APPLICABLE	WELL BABY	NOT APPLICABLE	DISCHARGED
B/O RUKSANA BEGUM	MALE	NO	36.6	120	48	ABSENT	ALERT/SLEEPING	0	NO	NOT APPLICABLE	WELL BABY	NOT APPLICABLE	DISCHARGED
B/O SARASWATHI	MALE	NO	36.8	122	48	ABSENT	ALERT/SLEEPING	0	NO	NOT APPLICABLE	WELL BABY	NOT APPLICABLE	DISCHARGED
B/O ZUMERA TYAJ 1	FEMALE	NO	37.2	110	44	ABSENT	ALERT/SLEEPING	0	NO	NOT APPLICABLE	WELL BABY	NOT APPLICABLE	DISCHARGED
B/O ZUMERA TAJ 2	FEMALE	NO	37.1	111	46	ABSENT	ALERT/SLEEPING	0	NO	NOT APPLICABLE	WELL BABY	NOT APPLICABLE	DISCHARGED
B/O SIRISHA	FEMALE	NO	37.2	113	46	ABSENT	ALERT/SLEEPING	0	NO	NOT APPLICABLE	WELL BABY	NOT APPLICABLE	DISCHARGED
B/O CHANDU SHREE	MALE	NO	36.6	112	44	ABSENT	ALERT/SLEEPING	0	NO	NOT APPLICABLE	WELL BABY	NOT APPLICABLE	DISCHARGED
B/O SUDATH BEGUM	MALE	NO	37	114	46	ABSENT	ALERT/SLEEPING	0	NO	NOT APPLICABLE	WELL BABY	NOT APPLICABLE	DISCHARGED
B/O HAMSAVENI	MALE	NO	36.2	123	48	ABSENT	ALERT/SLEEPING	0	NO	NOT APPLICABLE	WELL BABY	NOT APPLICABLE	DISCHARGED
B/O LAVANYA	MALE	NO	36.6	125	48	ABSENT	ALERT/SLEEPING	0	NO	NOT APPLICABLE	WELL BABY	NOT APPLICABLE	DISCHARGED
B/O MADHAVI	MALE	NO	36.6	126	48	ABSENT	ALERT/SLEEPING	0	NO	NOT APPLICABLE	WELL BABY	NOT APPLICABLE	DISCHARGED
B/O KHUBRA KHANUM	MALE	NO	36.8	125	50	ABSENT	ALERT/SLEEPING	0	NO	NOT APPLICABLE	WELL BABY	NOT APPLICABLE	DISCHARGED
B/O MANJESH	FEMALE	NO	36.9	122	50	ABSENT	ALERT/SLEEPING	0	NO	NOT APPLICABLE	WELL BABY	NOT APPLICABLE	DISCHARGED
B/O SUSHMA	MALE	NO	36.4	120	50	ABSENT	ALERT/SLEEPING	0	NO	NOT APPLICABLE	WELL BABY	NOT APPLICABLE	DISCHARGED
B/O KANTHAMMA	MALE	NO	36.5	124	50	ABSENT	ALERT/SLEEPING	0	NO	NOT APPLICABLE	WELL BABY	NOT APPLICABLE	DISCHARGED
B/O GAYATHRI	FEMALE	NO	37.2	126	50	ABSENT	ALERT/SLEEPING	0	NO	NOT APPLICABLE	WELL BABY	NOT APPLICABLE	DISCHARGED

NAME	SEX	NTS TRIGGERED	TEMPERATURE	HEART RATE	RESPIRATORY RATE	RESPIRATORY DISTRESS	LEVEL OF CONSCIOUSNESS	NTS SCORE	INTERVENTION	PLACE OF INTERVENTION	FINAL DIAGNOSIS	NATURE OF INTERVENTION	OUTCOME
B/O ANITHA	MALE	NO	37	135	44	ABSENT	ALERT/SLEEPING	0	NO	NOT APPLICABLE	WELL BABY	NOT APPLICABLE	DISCHARGED
B/O SNEHA	MALE	NO	36.5	130	44	ABSENT	ALERT/SLEEPING	0	NO	NOT APPLICABLE	WELL BABY	NOT APPLICABLE	DISCHARGED
B/O SANDHYA	FEMALE	NO	36.6	122	46	ABSENT	ALERT/SLEEPING	0	NO	NOT APPLICABLE	WELL BABY	NOT APPLICABLE	DISCHARGED
B/O SHAKEELA BANU	MALE	NO	36.8	120	46	ABSENT	ALERT/SLEEPING	0	NO	NOT APPLICABLE	WELL BABY	NOT APPLICABLE	DISCHARGED
B/O MALLIKA	FEMALE	NO	36.9	114	46	ABSENT	ALERT/SLEEPING	0	NO	NOT APPLICABLE	WELL BABY	NOT APPLICABLE	DISCHARGED
B/O MEENA	MALE	NO	36.9	115	46	ABSENT	ALERT/SLEEPING	0	NO	NOT APPLICABLE	WELL BABY	NOT APPLICABLE	DISCHARGED
B/O LAKSHMIDEVAMMA	FEMALE	NO	36.8	116	44	ABSENT	ALERT/SLEEPING	0	NO	NOT APPLICABLE	WELL BABY	NOT APPLICABLE	DISCHARGED
B/O MANJULA	MALE	NO	37.1	120	42	ABSENT	ALERT/SLEEPING	0	NO	NOT APPLICABLE	WELL BABY	NOT APPLICABLE	DISCHARGED
B/O CHAITHRA	MALE	NO	37.1	110	40	ABSENT	ALERT/SLEEPING	0	NO	NOT APPLICABLE	WELL BABY	NOT APPLICABLE	DISCHARGED
B/O MANASA	MALE	NO	37.4	108	42	ABSENT	ALERT/SLEEPING	0	NO	NOT APPLICABLE	WELL BABY	NOT APPLICABLE	DISCHARGED
B/O GAYATHRI	FEMALE	NO	37.1	106	42	ABSENT	ALERT/SLEEPING	0	NO	NOT APPLICABLE	WELL BABY	NOT APPLICABLE	DISCHARGED
B/O SAYEEDA HAJIRA	MALE	NO	37.3	115	40	ABSENT	ALERT/SLEEPING	0	NO	NOT APPLICABLE	WELL BABY	NOT APPLICABLE	DISCHARGED
B/O NAZEEMA KOUSAR	FEMALE	NO	36.6	125	40	ABSENT	ALERT/SLEEPING	0	NO	NOT APPLICABLE	WELL BABY	NOT APPLICABLE	DISCHARGED
B/O VENKATA RATHNA	MALE	NO	36.8	126	40	ABSENT	ALERT/SLEEPING	0	NO	NOT APPLICABLE	WELL BABY	NOT APPLICABLE	DISCHARGED
B/O SAJIDA	MALE	NO	36.9	125	52	ABSENT	ALERT/SLEEPING	0	NO	NOT APPLICABLE	WELL BABY	NOT APPLICABLE	DISCHARGED
B/O ABHILASH	MALE	NO	36.5	142	47	ABSENT	ALERT/SLEEPING	0	NO	NOT APPLICABLE	WELL BABY	NOT APPLICABLE	DISCHARGED
B/O INDRA	FEMALE	NO	36.4	135	48	ABSENT	ALERT/SLEEPING	0	NO	NOT APPLICABLE	WELL BABY	NOT APPLICABLE	DISCHARGED
B/O SHILPA	FEMALE	NO	36.4	110	48	ABSENT	ALERT/SLEEPING	0	NO	NOT APPLICABLE	WELL BABY	NOT APPLICABLE	DISCHARGED
B/O RIZWANA	FEMALE	NO	36.6	112	44	ABSENT	ALERT/SLEEPING	0	NO	NOT APPLICABLE	WELL BABY	NOT APPLICABLE	DISCHARGED
B/O SHILPA	MALE	NO	36.8	111	48	ABSENT	ALERT/SLEEPING	0	NO	NOT APPLICABLE	WELL BABY	NOT APPLICABLE	DISCHARGED
B/O VASANTHAMMA	FEMALE	NO	37.2	144	45	ABSENT	ALERT/SLEEPING	0	NO	NOT APPLICABLE	WELL BABY	NOT APPLICABLE	DISCHARGED
B/O CHITHRA	MALE	NO	37.2	142	45	ABSENT	ALERT/SLEEPING	0	NO	NOT APPLICABLE	WELL BABY	NOT APPLICABLE	DISCHARGED
B/O RATHNAMMA 1	MALE	NO	37.3	154	45	ABSENT	ALERT/SLEEPING	0	NO	NOT APPLICABLE	WELL BABY	NOT APPLICABLE	DISCHARGED
B/O RATHNAMMA 2	MALE	NO	37.5	142	46	ABSENT	ALERT/SLEEPING	0	NO	NOT APPLICABLE	WELL BABY	NOT APPLICABLE	DISCHARGED
B/O LEKHANA	FEMALE	NO	36.6	121	46	ABSENT	ALERT/SLEEPING	0	NO	NOT APPLICABLE	WELL BABY	NOT APPLICABLE	DISCHARGED
B/O LAVANYA	FEMALE	NO	36.6	130	42	ABSENT	ALERT/SLEEPING	0	NO	NOT APPLICABLE	WELL BABY	NOT APPLICABLE	DISCHARGED
B/O PARVATHAMMA	MALE	NO	36.8	126	41	ABSENT	ALERT/SLEEPING	0	NO	NOT APPLICABLE	WELL BABY	NOT APPLICABLE	DISCHARGED
B/O SHAFIYA	MALE	NO	36.9	126	40	ABSENT	ALERT/SLEEPING	0	NO	NOT APPLICABLE	WELL BABY	NOT APPLICABLE	DISCHARGED
B/O CHANDRAKALA	MALE	NO	36.9	134	50	ABSENT	ALERT/SLEEPING	0	NO	NOT APPLICABLE	WELL BABY	NOT APPLICABLE	DISCHARGED
B/O SAMREEN	MALE	NO	36.8	130	50	ABSENT	ALERT/SLEEPING	0	NO	NOT APPLICABLE	WELL BABY	NOT APPLICABLE	DISCHARGED
B/O LAVANYA	FEMALE	NO	37.1	130	50	ABSENT	ALERT/SLEEPING	0	NO	NOT APPLICABLE	WELL BABY	NOT APPLICABLE	DISCHARGED
B/O MASEDHA KHANUM	FEMALE	NO	37.1	120	50	ABSENT	ALERT/SLEEPING	0	NO	NOT APPLICABLE	WELL BABY	NOT APPLICABLE	DISCHARGED
B/O SARASWATHI	FEMALE	NO	37.4	120	50	ABSENT	ALERT/SLEEPING	0	NO	NOT APPLICABLE	WELL BABY	NOT APPLICABLE	DISCHARGED
B/O SUNITHA KUMARI	MALE	NO	37.1	140	50	ABSENT	ALERT/SLEEPING	0	NO	NOT APPLICABLE	WELL BABY	NOT APPLICABLE	DISCHARGED
B/O NARAYANAMMA	MALE	NO	37.3	150	50	ABSENT	ALERT/SLEEPING	0	NO	NOT APPLICABLE	WELL BABY	NOT APPLICABLE	DISCHARGED
B/O VARALAKSHMI	MALE	NO	36.6	120	44	ABSENT	ALERT/SLEEPING	0	NO	NOT APPLICABLE	WELL BABY	NOT APPLICABLE	DISCHARGED
B/O SWETHA	MALE	NO	36.8	122	46	ABSENT	ALERT/SLEEPING	0	NO	NOT APPLICABLE	WELL BABY	NOT APPLICABLE	DISCHARGED
B/O SUSHMA	FEMALE	NO	36.9	126	46	ABSENT	ALERT/SLEEPING	0	NO	NOT APPLICABLE	WELL BABY	NOT APPLICABLE	DISCHARGED
B/O SANGEETHA	MALE	NO	36.5	122	46	ABSENT	ALERT/SLEEPING	0	NO	NOT APPLICABLE	WELL BABY	NOT APPLICABLE	DISCHARGED
B/O ASFIYA BEGUM	FEMALE	NO	36.4	125	44	ABSENT	ALERT/SLEEPING	0	NO	NOT APPLICABLE	WELL BABY	NOT APPLICABLE	DISCHARGED
B/O ROOPA	FEMALE	NO	36.4	135	46	ABSENT	ALERT/SLEEPING	0	NO	NOT APPLICABLE	WELL BABY	NOT APPLICABLE	DISCHARGED
B/O CHITHRA	MALE	NO	36.6	136	48	ABSENT	ALERT/SLEEPING	0	NO	NOT APPLICABLE	WELL BABY	NOT APPLICABLE	DISCHARGED

NAME	SEX	NTS TRIGGERED	TEMPERATURE	HEART RATE	RESPIRATORY RATE	RESPIRATORY DISTRESS	LEVEL OF CONSCIOUSNESS	NTS SCORE	INTERVENTION	PLACE OF INTERVENTION	FINAL DIAGNOSIS	NATURE OF INTERVENTION	OUTCOME
B/O VANISHREE	MALE	NO	36.8	142	48	ABSENT	ALERT/SLEEPING	0	NO	NOT APPLICABLE	WELL BABY	NOT APPLICABLE	DISCHARGED
B/O LAKSHMI	MALE	NO	37.2	152	48	ABSENT	ALERT/SLEEPING	0	NO	NOT APPLICABLE	WELL BABY	NOT APPLICABLE	DISCHARGED
B/O KAVITHA	MALE	NO	37.2	120	49	ABSENT	ALERT/SLEEPING	0	NO	NOT APPLICABLE	WELL BABY	NOT APPLICABLE	DISCHARGED
B/O SHILPA	MALE	NO	37.3	122	48	ABSENT	ALERT/SLEEPING	0	NO	NOT APPLICABLE	WELL BABY	NOT APPLICABLE	DISCHARGED
B/O KEERTHANA	MALE	NO	37.5	110	48	ABSENT	ALERT/SLEEPING	0	NO	NOT APPLICABLE	WELL BABY	NOT APPLICABLE	DISCHARGED
B/O RANJANA	MALE	NO	36.6	111	49	ABSENT	ALERT/SLEEPING	0	NO	NOT APPLICABLE	WELL BABY	NOT APPLICABLE	DISCHARGED
B/O KAVITHA	FEMALE	NO	36.6	113	48	ABSENT	ALERT/SLEEPING	0	NO	NOT APPLICABLE	WELL BABY	NOT APPLICABLE	DISCHARGED
B/O BHAVANI	FEMALE	NO	36.8	112	44	ABSENT	ALERT/SLEEPING	0	NO	NOT APPLICABLE	WELL BABY	NOT APPLICABLE	DISCHARGED
B/O NAJIMA BEGUM	FEMALE	NO	36.6	114	44	ABSENT	ALERT/SLEEPING	0	NO	NOT APPLICABLE	WELL BABY	NOT APPLICABLE	DISCHARGED
B/O SWATHI	FEMALE	NO	36.8	123	46	ABSENT	ALERT/SLEEPING	0	NO	NOT APPLICABLE	WELL BABY	NOT APPLICABLE	DISCHARGED
B/O PAVITHRA 1	MALE	NO	37.2	125	46	ABSENT	ALERT/SLEEPING	0	NO	NOT APPLICABLE	WELL BABY	NOT APPLICABLE	DISCHARGED
B/O PAVITHRA 2	FEMALE	NO	37.1	126	46	ABSENT	ALERT/SLEEPING	0	NO	NOT APPLICABLE	WELL BABY	NOT APPLICABLE	DISCHARGED
B/O VEDAVATHI	FEMALE	NO	37.2	125	46	ABSENT	ALERT/SLEEPING	0	NO	NOT APPLICABLE	WELL BABY	NOT APPLICABLE	DISCHARGED
B/O CHAITHRA	MALE	NO	36.6	122	44	ABSENT	ALERT/SLEEPING	0	NO	NOT APPLICABLE	WELL BABY	NOT APPLICABLE	DISCHARGED
B/O MAMATHA	MALE	NO	37	120	42	ABSENT	ALERT/SLEEPING	0	NO	NOT APPLICABLE	WELL BABY	NOT APPLICABLE	DISCHARGED
B/O KAVITHA	FEMALE	NO	36.2	124	40	ABSENT	ALERT/SLEEPING	0	NO	NOT APPLICABLE	WELL BABY	NOT APPLICABLE	DISCHARGED
B/O AMREEN TAJ	MALE	NO	36.6	126	42	ABSENT	ALERT/SLEEPING	0	NO	NOT APPLICABLE	WELL BABY	NOT APPLICABLE	DISCHARGED
B/O MALA	MALE	NO	36.6	135	42	ABSENT	ALERT/SLEEPING	0	NO	NOT APPLICABLE	WELL BABY	NOT APPLICABLE	DISCHARGED
B/O SUPRIYA	MALE	NO	36.8	130	40	ABSENT	ALERT/SLEEPING	0	NO	NOT APPLICABLE	WELL BABY	NOT APPLICABLE	DISCHARGED
B/O GAYATHRI	FEMALE	NO	36.9	122	40	ABSENT	ALERT/SLEEPING	0	NO	NOT APPLICABLE	WELL BABY	NOT APPLICABLE	DISCHARGED
B/O PRIYANKA	MALE	NO	36.4	120	40	ABSENT	ALERT/SLEEPING	0	NO	NOT APPLICABLE	WELL BABY	NOT APPLICABLE	DISCHARGED
B/O ROJA	FEMALE	NO	36.5	114	50	ABSENT	ALERT/SLEEPING	0	NO	NOT APPLICABLE	WELL BABY	NOT APPLICABLE	DISCHARGED
B/O ASHWINI	FEMALE	NO	37.2	115	47	ABSENT	ALERT/SLEEPING	0	NO	NOT APPLICABLE	WELL BABY	NOT APPLICABLE	DISCHARGED
B/O RAJITHA	MALE	NO	37	116	48	ABSENT	ALERT/SLEEPING	0	NO	NOT APPLICABLE	WELL BABY	NOT APPLICABLE	DISCHARGED
B/O SUJATHAMMA	MALE	NO	36.5	120	48	ABSENT	ALERT/SLEEPING	0	NO	NOT APPLICABLE	WELL BABY	NOT APPLICABLE	DISCHARGED
B/O UMASHREE	MALE	NO	36.6	110	44	ABSENT	ALERT/SLEEPING	0	NO	NOT APPLICABLE	WELL BABY	NOT APPLICABLE	DISCHARGED
B/O PUSHPA	MALE	NO	36.8	108	48	ABSENT	ALERT/SLEEPING	0	NO	NOT APPLICABLE	WELL BABY	NOT APPLICABLE	DISCHARGED
B/O DEEPA	FEMALE	NO	36.9	106	45	ABSENT	ALERT/SLEEPING	0	NO	NOT APPLICABLE	WELL BABY	NOT APPLICABLE	DISCHARGED
B/O SINDHU	MALE	NO	36.9	115	45	ABSENT	ALERT/SLEEPING	0	NO	NOT APPLICABLE	WELL BABY	NOT APPLICABLE	DISCHARGED
B/O SANGEETHA	FEMALE	NO	36.8	125	45	ABSENT	ALERT/SLEEPING	0	NO	NOT APPLICABLE	WELL BABY	NOT APPLICABLE	DISCHARGED
B/O JYOTHI PRIYA	MALE	NO	37.1	126	46	ABSENT	ALERT/SLEEPING	0	NO	NOT APPLICABLE	WELL BABY	NOT APPLICABLE	DISCHARGED
B/O KAVYA R	MALE	NO	37.1	125	46	ABSENT	ALERT/SLEEPING	0	NO	NOT APPLICABLE	WELL BABY	NOT APPLICABLE	DISCHARGED
B/O CHOWDAMMA	MALE	NO	37.4	142	42	ABSENT	ALERT/SLEEPING	0	NO	NOT APPLICABLE	WELL BABY	NOT APPLICABLE	DISCHARGED
B/O MALLIKA	MALE	NO	37.1	135	41	ABSENT	ALERT/SLEEPING	0	NO	NOT APPLICABLE	WELL BABY	NOT APPLICABLE	DISCHARGED
B/O KAVITHA	MALE	NO	37.3	110	40	ABSENT	ALERT/SLEEPING	0	NO	NOT APPLICABLE	WELL BABY	NOT APPLICABLE	DISCHARGED
B/O MEGHANA	MALE	NO	36.6	112	50	ABSENT	ALERT/SLEEPING	0	NO	NOT APPLICABLE	WELL BABY	NOT APPLICABLE	DISCHARGED
B/O VEENA K	FEMALE	NO	36.8	111	50	ABSENT	ALERT/SLEEPING	0	NO	NOT APPLICABLE	WELL BABY	NOT APPLICABLE	DISCHARGED
B/O SUSHEELAMMA	FEMALE	NO	36.9	144	49	ABSENT	ALERT/SLEEPING	0	NO	NOT APPLICABLE	WELL BABY	NOT APPLICABLE	DISCHARGED
B/O VANITHA	MALE	NO	36.5	142	48	ABSENT	ALERT/SLEEPING	0	NO	NOT APPLICABLE	WELL BABY	NOT APPLICABLE	DISCHARGED
B/O KUSUMA	MALE	NO	36.4	154	49	ABSENT	ALERT/SLEEPING	0	NO	NOT APPLICABLE	WELL BABY	NOT APPLICABLE	DISCHARGED
B/O JYOTHI LAKSHMI	MALE	NO	36.4	142	50	ABSENT	ALERT/SLEEPING	0	NO	NOT APPLICABLE	WELL BABY	NOT APPLICABLE	DISCHARGED
B/O CHAITHRA	FEMALE	NO	36.6	121	50	ABSENT	ALERT/SLEEPING	0	NO	NOT APPLICABLE	WELL BABY	NOT APPLICABLE	DISCHARGED

NAME	SEX	NTS TRIGGERED	TEMPERATURE	HEART RATE	RESPIRATORY RATE	RESPIRATORY DISTRESS	LEVEL OF CONSCIOUSNESS	NTS SCORE	INTERVENTION	PLACE OF INTERVENTION	FINAL DIAGNOSIS	NATURE OF INTERVENTION	OUTCOME
B/O SUDHA RANI	FEMALE	NO	36.8	130	44	ABSENT	ALERT/SLEEPING	0	NO	NOT APPLICABLE	WELL BABY	NOT APPLICABLE	DISCHARGED
B/O GEETHA M	FEMALE	NO	37.2	126	46	ABSENT	ALERT/SLEEPING	0	NO	NOT APPLICABLE	WELL BABY	NOT APPLICABLE	DISCHARGED
B/O KALPANA	FEMALE	NO	37.2	126	46	ABSENT	ALERT/SLEEPING	0	NO	NOT APPLICABLE	WELL BABY	NOT APPLICABLE	DISCHARGED
B/O RATHNAMMA	MALE	NO	37.3	134	44	ABSENT	ALERT/SLEEPING	0	NO	NOT APPLICABLE	WELL BABY	NOT APPLICABLE	DISCHARGED
B/O VARALAKSHMI	MALE	NO	37.5	130	46	ABSENT	ALERT/SLEEPING	0	NO	NOT APPLICABLE	WELL BABY	NOT APPLICABLE	DISCHARGED
B/O SUMERA KHANUM	FEMALE	NO	36.6	130	48	ABSENT	ALERT/SLEEPING	0	NO	NOT APPLICABLE	WELL BABY	NOT APPLICABLE	DISCHARGED
B/O MUBARAK	MALE	NO	37.3	120	48	ABSENT	ALERT/SLEEPING	0	NO	NOT APPLICABLE	WELL BABY	NOT APPLICABLE	DISCHARGED
B/O RAJA LAKSHMI	MALE	NO	37.5	120	48	ABSENT	ALERT/SLEEPING	0	NO	NOT APPLICABLE	WELL BABY	NOT APPLICABLE	DISCHARGED
B/O MANJULA	MALE	NO	36.6	140	44	ABSENT	ALERT/SLEEPING	0	NO	NOT APPLICABLE	WELL BABY	NOT APPLICABLE	DISCHARGED
B/O MANJULA T A	MALE	NO	37	150	46	ABSENT	ALERT/SLEEPING	0	NO	NOT APPLICABLE	WELL BABY	NOT APPLICABLE	DISCHARGED
B/O GIRIJA	MALE	NO	36.2	120	46	ABSENT	ALERT/SLEEPING	0	NO	NOT APPLICABLE	WELL BABY	NOT APPLICABLE	DISCHARGED
B/O PREMA	MALE	NO	36.6	122	44	ABSENT	ALERT/SLEEPING	0	NO	NOT APPLICABLE	WELL BABY	NOT APPLICABLE	DISCHARGED
B/O SUGUNA	FEMALE	NO	36.6	126	46	ABSENT	ALERT/SLEEPING	0	NO	NOT APPLICABLE	WELL BABY	NOT APPLICABLE	DISCHARGED
B/O JYOTHI	MALE	NO	36.8	122	48	ABSENT	ALERT/SLEEPING	0	NO	NOT APPLICABLE	WELL BABY	NOT APPLICABLE	DISCHARGED
B/O PADMA	FEMALE	NO	36.9	125	48	ABSENT	ALERT/SLEEPING	0	NO	NOT APPLICABLE	WELL BABY	NOT APPLICABLE	DISCHARGED
B/O SRI RAKSHA	FEMALE	NO	36.4	135	48	ABSENT	ALERT/SLEEPING	0	NO	NOT APPLICABLE	WELL BABY	NOT APPLICABLE	DISCHARGED
B/O NAVANEETHA	FEMALE	NO	36.5	136	50	ABSENT	ALERT/SLEEPING	0	NO	NOT APPLICABLE	WELL BABY	NOT APPLICABLE	DISCHARGED
B/O RADHA	FEMALE	NO	37.2	142	50	ABSENT	ALERT/SLEEPING	0	NO	NOT APPLICABLE	WELL BABY	NOT APPLICABLE	DISCHARGED
B/O NARASAMMA	MALE	NO	37	152	50	ABSENT	ALERT/SLEEPING	0	NO	NOT APPLICABLE	WELL BABY	NOT APPLICABLE	DISCHARGED
B/O GANGAMMA	MALE	NO	36.5	120	50	ABSENT	ALERT/SLEEPING	0	NO	NOT APPLICABLE	WELL BABY	NOT APPLICABLE	DISCHARGED
B/O GEETHA	MALE	NO	36.6	122	50	ABSENT	ALERT/SLEEPING	0	NO	NOT APPLICABLE	WELL BABY	NOT APPLICABLE	DISCHARGED
B/O BHARGAVI	MALE	NO	36.8	110	44	ABSENT	ALERT/SLEEPING	0	NO	NOT APPLICABLE	WELL BABY	NOT APPLICABLE	DISCHARGED
B/O BHAGYA	MALE	NO	36.9	111	44	ABSENT	ALERT/SLEEPING	0	NO	NOT APPLICABLE	WELL BABY	NOT APPLICABLE	DISCHARGED
B/O ROJA	FEMALE	NO	36.9	113	46	ABSENT	ALERT/SLEEPING	0	NO	NOT APPLICABLE	WELL BABY	NOT APPLICABLE	DISCHARGED
B/O NALINI	FEMALE	NO	36.8	112	46	ABSENT	ALERT/SLEEPING	0	NO	NOT APPLICABLE	WELL BABY	NOT APPLICABLE	DISCHARGED
B/O ROOPA K N	MALE	NO	37.1	114	46	ABSENT	ALERT/SLEEPING	0	NO	NOT APPLICABLE	WELL BABY	NOT APPLICABLE	DISCHARGED
B/O NOOR AYISHA	FEMALE	NO	37.1	123	46	ABSENT	ALERT/SLEEPING	0	NO	NOT APPLICABLE	WELL BABY	NOT APPLICABLE	DISCHARGED
B/O NAGMA 1	MALE	NO	37.4	125	44	ABSENT	ALERT/SLEEPING	0	NO	NOT APPLICABLE	WELL BABY	NOT APPLICABLE	DISCHARGED
B/O NAGMA 2	FEMALE	NO	37.1	126	42	ABSENT	ALERT/SLEEPING	0	NO	NOT APPLICABLE	WELL BABY	NOT APPLICABLE	DISCHARGED
B/O SRINIDHI	MALE	NO	37.3	125	40	ABSENT	ALERT/SLEEPING	0	NO	NOT APPLICABLE	WELL BABY	NOT APPLICABLE	DISCHARGED
B/O SOUGHARAZARAMADI	MALE	NO	36.6	122	42	ABSENT	ALERT/SLEEPING	0	NO	NOT APPLICABLE	WELL BABY	NOT APPLICABLE	DISCHARGED
B/O NAGAMANI	MALE	NO	36.8	120	42	ABSENT	ALERT/SLEEPING	0	NO	NOT APPLICABLE	WELL BABY	NOT APPLICABLE	DISCHARGED
B/O MALASHREE	FEMALE	NO	36.9	124	40	ABSENT	ALERT/SLEEPING	0	NO	NOT APPLICABLE	WELL BABY	NOT APPLICABLE	DISCHARGED
B/O JHANSI	FEMALE	NO	36.5	126	40	ABSENT	ALERT/SLEEPING	0	NO	NOT APPLICABLE	WELL BABY	NOT APPLICABLE	DISCHARGED
B/O NIVARAGINI	MALE	NO	36.4	135	40	ABSENT	ALERT/SLEEPING	0	NO	NOT APPLICABLE	WELL BABY	NOT APPLICABLE	DISCHARGED
B/O FLORANCE	FEMALE	NO	36.4	130	52	ABSENT	ALERT/SLEEPING	0	NO	NOT APPLICABLE	WELL BABY	NOT APPLICABLE	DISCHARGED
B/O GAYATHRAMMA	FEMALE	NO	36.6	122	47	ABSENT	ALERT/SLEEPING	0	NO	NOT APPLICABLE	WELL BABY	NOT APPLICABLE	DISCHARGED
B/O SWAPNA	FEMALE	NO	36.8	120	48	ABSENT	ALERT/SLEEPING	0	NO	NOT APPLICABLE	WELL BABY	NOT APPLICABLE	DISCHARGED
B/O NASEEMA KHANUM	FEMALE	NO	37.2	114	48	ABSENT	ALERT/SLEEPING	0	NO	NOT APPLICABLE	WELL BABY	NOT APPLICABLE	DISCHARGED
B/O BHARATHI	FEMALE	NO	37.2	115	44	ABSENT	ALERT/SLEEPING	0	NO	NOT APPLICABLE	WELL BABY	NOT APPLICABLE	DISCHARGED
B/O GEETHA	FEMALE	NO	37.3	116	48	ABSENT	ALERT/SLEEPING	0	NO	NOT APPLICABLE	WELL BABY	NOT APPLICABLE	DISCHARGED
B/O SALMA SULTHANA	MALE	NO	37.5	120	45	ABSENT	ALERT/SLEEPING	0	NO	NOT APPLICABLE	WELL BABY	NOT APPLICABLE	DISCHARGED

NAME	SEX	NTS TRIGGERED	TEMPERATURE	HEART RATE	RESPIRATORY RATE	RESPIRATORY DISTRESS	LEVEL OF CONSCIOUSNESS	NTS SCORE	INTERVENTION	PLACE OF INTERVENTION	FINAL DIAGNOSIS	NATURE OF INTERVENTION	OUTCOME
B/O SHWETHA	FEMALE	NO	36.6	110	45	ABSENT	ALERT/SLEEPING	0	NO	NOT APPLICABLE	WELL BABY	NOT APPLICABLE	DISCHARGED
B/O KAVITHA	MALE	NO	36.6	108	45	ABSENT	ALERT/SLEEPING	0	NO	NOT APPLICABLE	WELL BABY	NOT APPLICABLE	DISCHARGED
B/O SHAMA ANJUM	MALE	NO	36.8	106	46	ABSENT	ALERT/SLEEPING	0	NO	NOT APPLICABLE	WELL BABY	NOT APPLICABLE	DISCHARGED
B/O SUPRIYA	MALE	NO	36.6	115	46	ABSENT	ALERT/SLEEPING	0	NO	NOT APPLICABLE	WELL BABY	NOT APPLICABLE	DISCHARGED
B/O SULTHANA BEGUM	MALE	NO	36.8	125	42	ABSENT	ALERT/SLEEPING	0	NO	NOT APPLICABLE	WELL BABY	NOT APPLICABLE	DISCHARGED
B/O PARIMALA	FEMALE	NO	37.2	126	41	ABSENT	ALERT/SLEEPING	0	NO	NOT APPLICABLE	WELL BABY	NOT APPLICABLE	DISCHARGED
B/O LATHA C	FEMALE	NO	37.1	125	40	ABSENT	ALERT/SLEEPING	0	NO	NOT APPLICABLE	WELL BABY	NOT APPLICABLE	DISCHARGED
B/O HAMSALEKHA	FEMALE	NO	37.2	142	50	ABSENT	ALERT/SLEEPING	0	NO	NOT APPLICABLE	WELL BABY	NOT APPLICABLE	DISCHARGED
B/O KOSAR	FEMALE	NO	36.6	135	50	ABSENT	ALERT/SLEEPING	0	NO	NOT APPLICABLE	WELL BABY	NOT APPLICABLE	DISCHARGED
B/O NAZIYA TAJ	MALE	NO	37	110	50	ABSENT	ALERT/SLEEPING	0	NO	NOT APPLICABLE	WELL BABY	NOT APPLICABLE	DISCHARGED
B/O PREMA	MALE	NO	36.2	112	50	ABSENT	ALERT/SLEEPING	0	NO	NOT APPLICABLE	WELL BABY	NOT APPLICABLE	DISCHARGED
B/O ANITHA	MALE	NO	36.6	111	50	ABSENT	ALERT/SLEEPING	0	NO	NOT APPLICABLE	WELL BABY	NOT APPLICABLE	DISCHARGED
B/O NAGAVENI K	MALE	NO	36.6	144	50	ABSENT	ALERT/SLEEPING	0	NO	NOT APPLICABLE	WELL BABY	NOT APPLICABLE	DISCHARGED
B/O VIPLAVARANI	MALE	NO	36.8	142	50	ABSENT	ALERT/SLEEPING	0	NO	NOT APPLICABLE	WELL BABY	NOT APPLICABLE	DISCHARGED
B/O JYOTHI	FEMALE	NO	36.9	154	44	ABSENT	ALERT/SLEEPING	0	NO	NOT APPLICABLE	WELL BABY	NOT APPLICABLE	DISCHARGED
B/O KOUSER	FEMALE	NO	36.4	142	46	ABSENT	ALERT/SLEEPING	0	NO	NOT APPLICABLE	WELL BABY	NOT APPLICABLE	DISCHARGED
B/O ATIYA SULTHANA	MALE	NO	36.5	121	46	ABSENT	ALERT/SLEEPING	0	NO	NOT APPLICABLE	WELL BABY	NOT APPLICABLE	DISCHARGED
B/O NAGAMANI D	MALE	NO	37.2	130	46	ABSENT	ALERT/SLEEPING	0	NO	NOT APPLICABLE	WELL BABY	NOT APPLICABLE	DISCHARGED
B/O CHAITHRA	FEMALE	NO	37	126	44	ABSENT	ALERT/SLEEPING	0	NO	NOT APPLICABLE	WELL BABY	NOT APPLICABLE	DISCHARGED
B/O PADMAVATHI	FEMALE	NO	36.5	126	46	ABSENT	ALERT/SLEEPING	0	NO	NOT APPLICABLE	WELL BABY	NOT APPLICABLE	DISCHARGED
B/O SUDHA RANI	FEMALE	NO	36.6	134	48	ABSENT	ALERT/SLEEPING	0	NO	NOT APPLICABLE	WELL BABY	NOT APPLICABLE	DISCHARGED
B/O BIBIJAN	MALE	NO	36.8	130	48	ABSENT	ALERT/SLEEPING	0	NO	NOT APPLICABLE	WELL BABY	NOT APPLICABLE	DISCHARGED
B/O ANUSHA	MALE	NO	36.9	130	48	ABSENT	ALERT/SLEEPING	0	NO	NOT APPLICABLE	WELL BABY	NOT APPLICABLE	DISCHARGED
B/O MEENAKSHI	MALE	NO	36.9	120	49	ABSENT	ALERT/SLEEPING	0	NO	NOT APPLICABLE	WELL BABY	NOT APPLICABLE	DISCHARGED
B/O SHIRIN PINKY	MALE	NO	36.8	120	48	ABSENT	ALERT/SLEEPING	0	NO	NOT APPLICABLE	WELL BABY	NOT APPLICABLE	DISCHARGED
B/O CHANDHANA	MALE	NO	37.1	140	48	ABSENT	ALERT/SLEEPING	0	NO	NOT APPLICABLE	WELL BABY	NOT APPLICABLE	DISCHARGED
B/O PRATHIBA	MALE	NO	37.1	150	49	ABSENT	ALERT/SLEEPING	0	NO	NOT APPLICABLE	WELL BABY	NOT APPLICABLE	DISCHARGED
B/O RABIYA	FEMALE	NO	37.4	120	48	ABSENT	ALERT/SLEEPING	0	NO	NOT APPLICABLE	WELL BABY	NOT APPLICABLE	DISCHARGED
B/O MALA	MALE	NO	37.1	122	44	ABSENT	ALERT/SLEEPING	0	NO	NOT APPLICABLE	WELL BABY	NOT APPLICABLE	DISCHARGED
B/O AFREEN TAJ	MALE	NO	37.3	126	44	ABSENT	ALERT/SLEEPING	0	NO	NOT APPLICABLE	WELL BABY	NOT APPLICABLE	DISCHARGED
B/O SHAHINA KOUSER	MALE	NO	36.6	122	46	ABSENT	ALERT/SLEEPING	0	NO	NOT APPLICABLE	WELL BABY	NOT APPLICABLE	DISCHARGED
B/O SULOCHANA	FEMALE	NO	36.8	125	46	ABSENT	ALERT/SLEEPING	0	NO	NOT APPLICABLE	WELL BABY	NOT APPLICABLE	DISCHARGED
B/O SIMRAN TAJ	FEMALE	NO	36.9	135	46	ABSENT	ALERT/SLEEPING	0	NO	NOT APPLICABLE	WELL BABY	NOT APPLICABLE	DISCHARGED
B/O MUNIRATHNA	MALE	NO	36.5	136	46	ABSENT	ALERT/SLEEPING	0	NO	NOT APPLICABLE	WELL BABY	NOT APPLICABLE	DISCHARGED
B/O RANJITHA	FEMALE	NO	36.4	142	44	ABSENT	ALERT/SLEEPING	0	NO	NOT APPLICABLE	WELL BABY	NOT APPLICABLE	DISCHARGED
B/O SHANTHA	FEMALE	NO	36.4	152	42	ABSENT	ALERT/SLEEPING	0	NO	NOT APPLICABLE	WELL BABY	NOT APPLICABLE	DISCHARGED
B/O KALAVATHI	MALE	NO	36.6	120	40	ABSENT	ALERT/SLEEPING	0	NO	NOT APPLICABLE	WELL BABY	NOT APPLICABLE	DISCHARGED
B/O KOMALA	MALE	NO	36.8	122	42	ABSENT	ALERT/SLEEPING	0	NO	NOT APPLICABLE	WELL BABY	NOT APPLICABLE	DISCHARGED
B/O SUNITHA	MALE	NO	37.2	110	42	ABSENT	ALERT/SLEEPING	0	NO	NOT APPLICABLE	WELL BABY	NOT APPLICABLE	DISCHARGED
B/O HAMSAVENI	MALE	NO	37.2	111	40	ABSENT	ALERT/SLEEPING	0	NO	NOT APPLICABLE	WELL BABY	NOT APPLICABLE	DISCHARGED
B/O SHYAMALA	MALE	NO	37.3	113	40	ABSENT	ALERT/SLEEPING	0	NO	NOT APPLICABLE	WELL BABY	NOT APPLICABLE	DISCHARGED
B/O RASHMI	MALE	NO	37.5	112	40	ABSENT	ALERT/SLEEPING	0	NO	NOT APPLICABLE	WELL BABY	NOT APPLICABLE	DISCHARGED

NAME	SEX	NTS TRIGGERED	TEMPERATURE	HEART RATE	RESPIRATORY RATE	RESPIRATORY DISTRESS	LEVEL OF CONSCIOUSNESS	NTS SCORE	INTERVENTION	PLACE OF INTERVENTION	FINAL DIAGNOSIS	NATURE OF INTERVENTION	OUTCOME
B/O MALA	FEMALE	NO	36.6	114	50	ABSENT	ALERT/SLEEPING	0	NO	NOT APPLICABLE	WELL BABY	NOT APPLICABLE	DISCHARGED
B/O VIJAYAKUMARI	FEMALE	NO	36.6	123	47	ABSENT	ALERT/SLEEPING	0	NO	NOT APPLICABLE	WELL BABY	NOT APPLICABLE	DISCHARGED
B/O AMBIKA	MALE	NO	36.8	125	48	ABSENT	ALERT/SLEEPING	0	NO	NOT APPLICABLE	WELL BABY	NOT APPLICABLE	DISCHARGED
B/O ROOPA M R	FEMALE	NO	36.9	126	48	ABSENT	ALERT/SLEEPING	0	NO	NOT APPLICABLE	WELL BABY	NOT APPLICABLE	DISCHARGED
B/O RUKMINI	FEMALE	NO	36.9	125	44	ABSENT	ALERT/SLEEPING	0	NO	NOT APPLICABLE	WELL BABY	NOT APPLICABLE	DISCHARGED
B/O AMARAVATHI	FEMALE	NO	36.8	122	48	ABSENT	ALERT/SLEEPING	0	NO	NOT APPLICABLE	WELL BABY	NOT APPLICABLE	DISCHARGED
B/O SHOBHA	MALE	NO	37.1	120	45	ABSENT	ALERT/SLEEPING	0	NO	NOT APPLICABLE	WELL BABY	NOT APPLICABLE	DISCHARGED
B/O ANJALI	MALE	NO	37.1	124	45	ABSENT	ALERT/SLEEPING	0	NO	NOT APPLICABLE	WELL BABY	NOT APPLICABLE	DISCHARGED
B/O MAHESHWARI	MALE	NO	37.4	126	45	ABSENT	ALERT/SLEEPING	0	NO	NOT APPLICABLE	WELL BABY	NOT APPLICABLE	DISCHARGED
B/O ROOHI NAAZ	MALE	NO	37.1	135	46	ABSENT	ALERT/SLEEPING	0	NO	NOT APPLICABLE	WELL BABY	NOT APPLICABLE	DISCHARGED
B/O SUMAIYA SULTHANA	MALE	NO	37.3	130	46	ABSENT	ALERT/SLEEPING	0	NO	NOT APPLICABLE	WELL BABY	NOT APPLICABLE	DISCHARGED
B/O ANITHA	MALE	NO	36.6	122	42	ABSENT	ALERT/SLEEPING	0	NO	NOT APPLICABLE	WELL BABY	NOT APPLICABLE	DISCHARGED
B/O PAVITHRA	FEMALE	NO	36.8	120	41	ABSENT	ALERT/SLEEPING	0	NO	NOT APPLICABLE	WELL BABY	NOT APPLICABLE	DISCHARGED
B/O NARAYANAMMA	FEMALE	NO	36.9	114	40	ABSENT	ALERT/SLEEPING	0	NO	NOT APPLICABLE	WELL BABY	NOT APPLICABLE	DISCHARGED
B/O TABASSUM BANU	FEMALE	NO	36.5	115	50	ABSENT	ALERT/SLEEPING	0	NO	NOT APPLICABLE	WELL BABY	NOT APPLICABLE	DISCHARGED
B/O MANJULA C N	MALE	NO	36.4	116	50	ABSENT	ALERT/SLEEPING	0	NO	NOT APPLICABLE	WELL BABY	NOT APPLICABLE	DISCHARGED
B/O HEENA KOUSER	FEMALE	NO	36.4	120	49	ABSENT	ALERT/SLEEPING	0	NO	NOT APPLICABLE	WELL BABY	NOT APPLICABLE	DISCHARGED
B/O SHABNAM TAJ	MALE	NO	36.6	110	48	ABSENT	ALERT/SLEEPING	0	NO	NOT APPLICABLE	WELL BABY	NOT APPLICABLE	DISCHARGED
B/O SOWMYA	FEMALE	NO	36.8	108	49	ABSENT	ALERT/SLEEPING	0	NO	NOT APPLICABLE	WELL BABY	NOT APPLICABLE	DISCHARGED
B/O VANAJAKSHI	MALE	NO	37.2	106	50	ABSENT	ALERT/SLEEPING	0	NO	NOT APPLICABLE	WELL BABY	NOT APPLICABLE	DISCHARGED
B/O PRIYANKA	MALE	NO	37.2	115	50	ABSENT	ALERT/SLEEPING	0	NO	NOT APPLICABLE	WELL BABY	NOT APPLICABLE	DISCHARGED
B/O PUSHPALATHA	MALE	NO	37.3	125	44	ABSENT	ALERT/SLEEPING	0	NO	NOT APPLICABLE	WELL BABY	NOT APPLICABLE	DISCHARGED
B/O JAVERIA	MALE	NO	37.5	126	46	ABSENT	ALERT/SLEEPING	0	NO	NOT APPLICABLE	WELL BABY	NOT APPLICABLE	DISCHARGED
B/O SUDHA	MALE	NO	36.6	125	46	ABSENT	ALERT/SLEEPING	0	NO	NOT APPLICABLE	WELL BABY	NOT APPLICABLE	DISCHARGED
B/O NAGALAKSHMI	FEMALE	NO	36.6	142	44	ABSENT	ALERT/SLEEPING	0	NO	NOT APPLICABLE	WELL BABY	NOT APPLICABLE	DISCHARGED
B/O SHILPA S	MALE	NO	36.8	135	46	ABSENT	ALERT/SLEEPING	0	NO	NOT APPLICABLE	WELL BABY	NOT APPLICABLE	DISCHARGED
B/O CHAITHRA C M	MALE	NO	36.6	110	48	ABSENT	ALERT/SLEEPING	0	NO	NOT APPLICABLE	WELL BABY	NOT APPLICABLE	DISCHARGED
B/O MALA	MALE	NO	36.8	112	48	ABSENT	ALERT/SLEEPING	0	NO	NOT APPLICABLE	WELL BABY	NOT APPLICABLE	DISCHARGED
B/O HEMALATHA	FEMALE	NO	37.2	111	48	ABSENT	ALERT/SLEEPING	0	NO	NOT APPLICABLE	WELL BABY	NOT APPLICABLE	DISCHARGED
B/O SUCHITHRA RANI	FEMALE	NO	37.1	144	44	ABSENT	ALERT/SLEEPING	0	NO	NOT APPLICABLE	WELL BABY	NOT APPLICABLE	DISCHARGED
B/O REENA	FEMALE	NO	37.2	142	46	ABSENT	ALERT/SLEEPING	0	NO	NOT APPLICABLE	WELL BABY	NOT APPLICABLE	DISCHARGED
B/O PAVITHRA	MALE	NO	36.6	154	46	ABSENT	ALERT/SLEEPING	0	NO	NOT APPLICABLE	WELL BABY	NOT APPLICABLE	DISCHARGED
B/O ASHA LATHA	FEMALE	NO	37	142	44	ABSENT	ALERT/SLEEPING	0	NO	NOT APPLICABLE	WELL BABY	NOT APPLICABLE	DISCHARGED
B.O AMBIKA L A	FEMALE	NO	36.2	121	46	ABSENT	ALERT/SLEEPING	0	NO	NOT APPLICABLE	WELL BABY	NOT APPLICABLE	DISCHARGED
B/O THIMMAMMA	MALE	NO	36.6	130	48	ABSENT	ALERT/SLEEPING	0	NO	NOT APPLICABLE	WELL BABY	NOT APPLICABLE	DISCHARGED
B/O ARCHITHA	MALE	NO	36.6	126	48	ABSENT	ALERT/SLEEPING	0	NO	NOT APPLICABLE	WELL BABY	NOT APPLICABLE	DISCHARGED
B/O USHA H M	MALE	NO	36.8	126	48	ABSENT	ALERT/SLEEPING	0	NO	NOT APPLICABLE	WELL BABY	NOT APPLICABLE	DISCHARGED
B/O INDRAMMA	FEMALE	NO	36.9	134	50	ABSENT	ALERT/SLEEPING	0	NO	NOT APPLICABLE	WELL BABY	NOT APPLICABLE	DISCHARGED
B/O MOUNISHA B	MALE	NO	36.4	130	50	ABSENT	ALERT/SLEEPING	0	NO	NOT APPLICABLE	WELL BABY	NOT APPLICABLE	DISCHARGED
B/O TABASSUM	FEMALE	NO	36.5	130	50	ABSENT	ALERT/SLEEPING	0	NO	NOT APPLICABLE	WELL BABY	NOT APPLICABLE	DISCHARGED
B/O KAVITHA	MALE	NO	37.2	120	50	ABSENT	ALERT/SLEEPING	0	NO	NOT APPLICABLE	WELL BABY	NOT APPLICABLE	DISCHARGED
B/O RAMYA SHREE	FEMALE	NO	37	120	50	ABSENT	ALERT/SLEEPING	0	NO	NOT APPLICABLE	WELL BABY	NOT APPLICABLE	DISCHARGED

NAME	SEX	NTS TRIGGERED	TEMPERATURE	HEART RATE	RESPIRATORY RATE	RESPIRATORY DISTRESS	LEVEL OF CONSCIOUSNESS	NTS SCORE	INTERVENTION	PLACE OF INTERVENTION	FINAL DIAGNOSIS	NATURE OF INTERVENTION	OUTCOME
B/O SUJATHA K M	FEMALE	NO	36.5	140	44	ABSENT	ALERT/SLEEPING	0	NO	NOT APPLICABLE	WELL BABY	NOT APPLICABLE	DISCHARGED
B/O YASMEEN TAJ	MALE	NO	36.6	150	44	ABSENT	ALERT/SLEEPING	0	NO	NOT APPLICABLE	WELL BABY	NOT APPLICABLE	DISCHARGED
B/O MALLIKA K V	MALE	NO	36.8	120	46	ABSENT	ALERT/SLEEPING	0	NO	NOT APPLICABLE	WELL BABY	NOT APPLICABLE	DISCHARGED
B/O USHA	MALE	NO	36.9	122	46	ABSENT	ALERT/SLEEPING	0	NO	NOT APPLICABLE	WELL BABY	NOT APPLICABLE	DISCHARGED
B/O MARINA	MALE	NO	36.9	126	46	ABSENT	ALERT/SLEEPING	0	NO	NOT APPLICABLE	WELL BABY	NOT APPLICABLE	DISCHARGED
B/O ASHWINI	FEMALE	NO	36.8	122	46	ABSENT	ALERT/SLEEPING	0	NO	NOT APPLICABLE	WELL BABY	NOT APPLICABLE	DISCHARGED
B/O MOUNA	FEMALE	NO	37.1	125	44	ABSENT	ALERT/SLEEPING	0	NO	NOT APPLICABLE	WELL BABY	NOT APPLICABLE	DISCHARGED
B/O LAVANYA	MALE	NO	37.1	135	42	ABSENT	ALERT/SLEEPING	0	NO	NOT APPLICABLE	WELL BABY	NOT APPLICABLE	DISCHARGED
B/O GOWTHAMI R	FEMALE	NO	37.4	136	40	ABSENT	ALERT/SLEEPING	0	NO	NOT APPLICABLE	WELL BABY	NOT APPLICABLE	DISCHARGED
B/O NALINA KUMARI	MALE	NO	37.1	142	42	ABSENT	ALERT/SLEEPING	0	NO	NOT APPLICABLE	WELL BABY	NOT APPLICABLE	DISCHARGED
B/O SALMA TAJ	FEMALE	NO	37.3	152	42	ABSENT	ALERT/SLEEPING	0	NO	NOT APPLICABLE	WELL BABY	NOT APPLICABLE	DISCHARGED
B/O CHANDRA KALA	FEMALE	NO	36.6	120	40	ABSENT	ALERT/SLEEPING	0	NO	NOT APPLICABLE	WELL BABY	NOT APPLICABLE	DISCHARGED
B/O MEENA M	FEMALE	NO	36.8	122	40	ABSENT	ALERT/SLEEPING	0	NO	NOT APPLICABLE	WELL BABY	NOT APPLICABLE	DISCHARGED
B/O RAMANJAMMA	MALE	NO	36.9	110	40	ABSENT	ALERT/SLEEPING	0	NO	NOT APPLICABLE	WELL BABY	NOT APPLICABLE	DISCHARGED
B/O PRAMEELA	MALE	NO	36.5	111	52	ABSENT	ALERT/SLEEPING	0	NO	NOT APPLICABLE	WELL BABY	NOT APPLICABLE	DISCHARGED
B/O ASFIYA TAJ	MALE	NO	36.4	113	47	ABSENT	ALERT/SLEEPING	0	NO	NOT APPLICABLE	WELL BABY	NOT APPLICABLE	DISCHARGED
B/O SUSHMITHA	MALE	NO	36.4	112	48	ABSENT	ALERT/SLEEPING	0	NO	NOT APPLICABLE	WELL BABY	NOT APPLICABLE	DISCHARGED
B/O ASHWINI	FEMALE	NO	36.6	114	48	ABSENT	ALERT/SLEEPING	0	NO	NOT APPLICABLE	WELL BABY	NOT APPLICABLE	DISCHARGED
B/O PADMA	FEMALE	NO	36.8	123	44	ABSENT	ALERT/SLEEPING	0	NO	NOT APPLICABLE	WELL BABY	NOT APPLICABLE	DISCHARGED
B/O PAVITHRA K	FEMALE	NO	37.2	125	48	ABSENT	ALERT/SLEEPING	0	NO	NOT APPLICABLE	WELL BABY	NOT APPLICABLE	DISCHARGED
B/O SHABREEN	MALE	NO	37.2	126	45	ABSENT	ALERT/SLEEPING	0	NO	NOT APPLICABLE	WELL BABY	NOT APPLICABLE	DISCHARGED
B/O KAVYA M	MALE	NO	37.3	125	45	ABSENT	ALERT/SLEEPING	0	NO	NOT APPLICABLE	WELL BABY	NOT APPLICABLE	DISCHARGED
B/O AFSAN TAJ	MALE	NO	37.5	122	45	ABSENT	ALERT/SLEEPING	0	NO	NOT APPLICABLE	WELL BABY	NOT APPLICABLE	DISCHARGED
B/O HAZEERA	MALE	NO	36.6	120	46	ABSENT	ALERT/SLEEPING	0	NO	NOT APPLICABLE	WELL BABY	NOT APPLICABLE	DISCHARGED
B/O SWATHI	FEMALE	NO	36.6	124	46	ABSENT	ALERT/SLEEPING	0	NO	NOT APPLICABLE	WELL BABY	NOT APPLICABLE	DISCHARGED
B/O RAMYA	MALE	NO	36.5	126	42	ABSENT	ALERT/SLEEPING	0	NO	NOT APPLICABLE	WELL BABY	NOT APPLICABLE	DISCHARGED
B/O MAMATHA	MALE	NO	36.4	135	41	ABSENT	ALERT/SLEEPING	0	NO	NOT APPLICABLE	WELL BABY	NOT APPLICABLE	DISCHARGED
B/O SOWMYA	FEMALE	NO	36.8	130	40	ABSENT	ALERT/SLEEPING	0	NO	NOT APPLICABLE	WELL BABY	NOT APPLICABLE	DISCHARGED
B/O PAVANA	FEMALE	NO	36.9	122	50	ABSENT	ALERT/SLEEPING	0	NO	NOT APPLICABLE	WELL BABY	NOT APPLICABLE	DISCHARGED
B/O VIJAYALAKSHMI G S	MALE	NO	37.2	120	50	ABSENT	ALERT/SLEEPING	0	NO	NOT APPLICABLE	WELL BABY	NOT APPLICABLE	DISCHARGED
B/O MUNIRATHNA	MALE	NO	36.6	114	50	ABSENT	ALERT/SLEEPING	0	NO	NOT APPLICABLE	WELL BABY	NOT APPLICABLE	DISCHARGED
B/O KAVITHA R	FEMALE	NO	37.1	115	50	ABSENT	ALERT/SLEEPING	0	NO	NOT APPLICABLE	WELL BABY	NOT APPLICABLE	DISCHARGED
B/O SANDHYA	FEMALE	NO	37.3	116	50	ABSENT	ALERT/SLEEPING	0	NO	NOT APPLICABLE	WELL BABY	NOT APPLICABLE	DISCHARGED
B/O KAVITHA M	MALE	NO	36.6	120	50	ABSENT	ALERT/SLEEPING	0	NO	NOT APPLICABLE	WELL BABY	NOT APPLICABLE	DISCHARGED
B/O SAVITHA	FEMALE	NO	36.8	110	50	ABSENT	ALERT/SLEEPING	0	NO	NOT APPLICABLE	WELL BABY	NOT APPLICABLE	DISCHARGED
B/O SHABEENA	FEMALE	NO	36.9	108	44	ABSENT	ALERT/SLEEPING	0	NO	NOT APPLICABLE	WELL BABY	NOT APPLICABLE	DISCHARGED
B/O FARJAN TAJ	MALE	NO	36.5	106	46	ABSENT	ALERT/SLEEPING	0	NO	NOT APPLICABLE	WELL BABY	NOT APPLICABLE	DISCHARGED
B/O SUMALATHA	FEMALE	NO	36.4	115	46	ABSENT	ALERT/SLEEPING	0	NO	NOT APPLICABLE	WELL BABY	NOT APPLICABLE	DISCHARGED
B/O MUBARAK	FEMALE	NO	36.4	125	46	ABSENT	ALERT/SLEEPING	0	NO	NOT APPLICABLE	WELL BABY	NOT APPLICABLE	DISCHARGED
B/O ANITHA	MALE	NO	36.6	126	44	ABSENT	ALERT/SLEEPING	0	NO	NOT APPLICABLE	WELL BABY	NOT APPLICABLE	DISCHARGED
B/O RAMYA	FEMALE	NO	36.8	125	46	ABSENT	ALERT/SLEEPING	0	NO	NOT APPLICABLE	WELL BABY	NOT APPLICABLE	DISCHARGED
B/O DEEPA	FEMALE	NO	37.2	142	48	ABSENT	ALERT/SLEEPING	0	NO	NOT APPLICABLE	WELL BABY	NOT APPLICABLE	DISCHARGED

NAME	SEX	NTS TRIGGERED	TEMPERATURE	HEART RATE	RESPIRATORY RATE	RESPIRATORY DISTRESS	LEVEL OF CONSCIOUSNESS	NTS SCORE	INTERVENTION	PLACE OF INTERVENTION	FINAL DIAGNOSIS	NATURE OF INTERVENTION	OUTCOME
B/O SUJATHA	MALE	NO	37.2	135	48	ABSENT	ALERT/SLEEPING	0	NO	NOT APPLICABLE	WELL BABY	NOT APPLICABLE	DISCHARGED
B/O NAGA RATHNA	FEMALE	NO	37.3	110	48	ABSENT	ALERT/SLEEPING	0	NO	NOT APPLICABLE	WELL BABY	NOT APPLICABLE	DISCHARGED
B/O VIJAYALAKSHMI G S	MALE	NO	37.5	112	49	ABSENT	ALERT/SLEEPING	0	NO	NOT APPLICABLE	WELL BABY	NOT APPLICABLE	DISCHARGED
B/O DILSHAD	MALE	NO	36.6	111	48	ABSENT	ALERT/SLEEPING	0	NO	NOT APPLICABLE	WELL BABY	NOT APPLICABLE	DISCHARGED
B/O SUSHMA	FEMALE	NO	36.6	144	48	ABSENT	ALERT/SLEEPING	0	NO	NOT APPLICABLE	WELL BABY	NOT APPLICABLE	DISCHARGED
B/O MANJULA	MALE	NO	36.5	142	49	ABSENT	ALERT/SLEEPING	0	NO	NOT APPLICABLE	WELL BABY	NOT APPLICABLE	DISCHARGED
B/O HUSNA	MALE	NO	36.4	154	48	ABSENT	ALERT/SLEEPING	0	NO	NOT APPLICABLE	WELL BABY	NOT APPLICABLE	DISCHARGED
B/O SUVARNA	FEMALE	NO	36.8	142	44	ABSENT	ALERT/SLEEPING	0	NO	NOT APPLICABLE	WELL BABY	NOT APPLICABLE	DISCHARGED
B/O GANGAMMA	MALE	NO	36.9	121	44	ABSENT	ALERT/SLEEPING	0	NO	NOT APPLICABLE	WELL BABY	NOT APPLICABLE	DISCHARGED
B/O PREETHI	FEMALE	NO	37.2	130	46	ABSENT	ALERT/SLEEPING	0	NO	NOT APPLICABLE	WELL BABY	NOT APPLICABLE	DISCHARGED
B/O ASHWINI	MALE	NO	36.6	126	46	ABSENT	ALERT/SLEEPING	0	NO	NOT APPLICABLE	WELL BABY	NOT APPLICABLE	DISCHARGED
B/O SARALA	MALE	NO	37.1	126	46	ABSENT	ALERT/SLEEPING	0	NO	NOT APPLICABLE	WELL BABY	NOT APPLICABLE	DISCHARGED
B/O KOMALA	FEMALE	NO	37.3	134	46	ABSENT	ALERT/SLEEPING	0	NO	NOT APPLICABLE	WELL BABY	NOT APPLICABLE	DISCHARGED
B/O SULOCHANA	FEMALE	NO	36.6	130	44	ABSENT	ALERT/SLEEPING	0	NO	NOT APPLICABLE	WELL BABY	NOT APPLICABLE	DISCHARGED
B/O TARA BEE	MALE	NO	36.8	130	42	ABSENT	ALERT/SLEEPING	0	NO	NOT APPLICABLE	WELL BABY	NOT APPLICABLE	DISCHARGED
B/O ARUNA	FEMALE	NO	36.9	120	40	ABSENT	ALERT/SLEEPING	0	NO	NOT APPLICABLE	WELL BABY	NOT APPLICABLE	DISCHARGED
B/O VIJAYAKUMARI	MALE	NO	36.5	120	42	ABSENT	ALERT/SLEEPING	0	NO	NOT APPLICABLE	WELL BABY	NOT APPLICABLE	DISCHARGED
B/O JAYANTHI	MALE	NO	36.4	140	42	ABSENT	ALERT/SLEEPING	0	NO	NOT APPLICABLE	WELL BABY	NOT APPLICABLE	DISCHARGED
B/O PADMA PRIYA	FEMALE	NO	36.4	150	40	ABSENT	ALERT/SLEEPING	0	NO	NOT APPLICABLE	WELL BABY	NOT APPLICABLE	DISCHARGED
B/O VEENA	FEMALE	NO	36.6	120	40	ABSENT	ALERT/SLEEPING	0	NO	NOT APPLICABLE	WELL BABY	NOT APPLICABLE	DISCHARGED
B/O SUMA	FEMALE	NO	36.8	122	40	ABSENT	ALERT/SLEEPING	0	NO	NOT APPLICABLE	WELL BABY	NOT APPLICABLE	DISCHARGED
B/O AMARAVATHI	MALE	NO	37.2	126	50	ABSENT	ALERT/SLEEPING	0	NO	NOT APPLICABLE	WELL BABY	NOT APPLICABLE	DISCHARGED
B/O SUGUNA	FEMALE	NO	37.2	122	47	ABSENT	ALERT/SLEEPING	0	NO	NOT APPLICABLE	WELL BABY	NOT APPLICABLE	DISCHARGED
B/O ASHWINI	MALE	NO	37.3	125	48	ABSENT	ALERT/SLEEPING	0	NO	NOT APPLICABLE	WELL BABY	NOT APPLICABLE	DISCHARGED
B/O AISHWARYA	FEMALE	NO	37.5	135	48	ABSENT	ALERT/SLEEPING	0	NO	NOT APPLICABLE	WELL BABY	NOT APPLICABLE	DISCHARGED
B/O GAYATHRI	MALE	NO	36.6	136	44	ABSENT	ALERT/SLEEPING	0	NO	NOT APPLICABLE	WELL BABY	NOT APPLICABLE	DISCHARGED
B/O SARITHA	MALE	NO	36.6	142	48	ABSENT	ALERT/SLEEPING	0	NO	NOT APPLICABLE	WELL BABY	NOT APPLICABLE	DISCHARGED
B/O SHRAVANTHI	FEMALE	NO	36.5	152	45	ABSENT	ALERT/SLEEPING	0	NO	NOT APPLICABLE	WELL BABY	NOT APPLICABLE	DISCHARGED
B/O ASMA TAJ	MALE	NO	36.4	120	45	ABSENT	ALERT/SLEEPING	0	NO	NOT APPLICABLE	WELL BABY	NOT APPLICABLE	DISCHARGED
B/O ROOPA	FEMALE	NO	36.8	122	45	ABSENT	ALERT/SLEEPING	0	NO	NOT APPLICABLE	WELL BABY	NOT APPLICABLE	DISCHARGED
B/O KAVITHA V	FEMALE	NO	36.9	110	46	ABSENT	ALERT/SLEEPING	0	NO	NOT APPLICABLE	WELL BABY	NOT APPLICABLE	DISCHARGED
B/O ANITHA	FEMALE	NO	37.2	111	46	ABSENT	ALERT/SLEEPING	0	NO	NOT APPLICABLE	WELL BABY	NOT APPLICABLE	DISCHARGED
B/O GEETHA J	FEMALE	NO	36.6	113	42	ABSENT	ALERT/SLEEPING	0	NO	NOT APPLICABLE	WELL BABY	NOT APPLICABLE	DISCHARGED
B/O NETHRAVATHI	MALE	NO	37.1	112	41	ABSENT	ALERT/SLEEPING	0	NO	NOT APPLICABLE	WELL BABY	NOT APPLICABLE	DISCHARGED
B/O HEENA SURAYA	MALE	NO	37.3	114	40	ABSENT	ALERT/SLEEPING	0	NO	NOT APPLICABLE	WELL BABY	NOT APPLICABLE	DISCHARGED
B/O ARATHI	MALE	NO	36.6	123	50	ABSENT	ALERT/SLEEPING	0	NO	NOT APPLICABLE	WELL BABY	NOT APPLICABLE	DISCHARGED
B/O GOPAMMA	FEMALE	NO	36.8	125	50	ABSENT	ALERT/SLEEPING	0	NO	NOT APPLICABLE	WELL BABY	NOT APPLICABLE	DISCHARGED
B/O VARALAKSHMI	FEMALE	NO	36.9	126	49	ABSENT	ALERT/SLEEPING	0	NO	NOT APPLICABLE	WELL BABY	NOT APPLICABLE	DISCHARGED
B/O BHARATHI	FEMALE	NO	36.5	125	48	ABSENT	ALERT/SLEEPING	0	NO	NOT APPLICABLE	WELL BABY	NOT APPLICABLE	DISCHARGED
B/O GAYATHRI	FEMALE	NO	36.4	122	49	ABSENT	ALERT/SLEEPING	0	NO	NOT APPLICABLE	WELL BABY	NOT APPLICABLE	DISCHARGED
B/O PRIYANKA S M	FEMALE	NO	36.4	120	50	ABSENT	ALERT/SLEEPING	0	NO	NOT APPLICABLE	WELL BABY	NOT APPLICABLE	DISCHARGED
B/O SHAFIYA AMREEN	MALE	NO	36.6	124	50	ABSENT	ALERT/SLEEPING	0	NO	NOT APPLICABLE	WELL BABY	NOT APPLICABLE	DISCHARGED

NAME	SEX	NTS TRIGGERED	TEMPERATURE	HEART RATE	RESPIRATORY RATE	RESPIRATORY DISTRESS	LEVEL OF CONSCIOUSNESS	NTS SCORE	INTERVENTION	PLACE OF INTERVENTION	FINAL DIAGNOSIS	NATURE OF INTERVENTION	OUTCOME
B/O ANEESA	FEMALE	NO	36.8	126	44	ABSENT	ALERT/SLEEPING	0	NO	NOT APPLICABLE	WELL BABY	NOT APPLICABLE	DISCHARGED
B/O NAGAMANI	MALE	NO	37.2	135	46	ABSENT	ALERT/SLEEPING	0	NO	NOT APPLICABLE	WELL BABY	NOT APPLICABLE	DISCHARGED
B/O VARALAKSHMI	MALE	NO	37.2	130	46	ABSENT	ALERT/SLEEPING	0	NO	NOT APPLICABLE	WELL BABY	NOT APPLICABLE	DISCHARGED
B/O BHARATHI	FEMALE	NO	36.6	122	44	ABSENT	ALERT/SLEEPING	0	NO	NOT APPLICABLE	WELL BABY	NOT APPLICABLE	DISCHARGED
B/O GAYATHRI	FEMALE	NO	36.5	120	46	ABSENT	ALERT/SLEEPING	0	NO	NOT APPLICABLE	WELL BABY	NOT APPLICABLE	DISCHARGED
B/O LAKSHMI	FEMALE	NO	36.4	114	48	ABSENT	ALERT/SLEEPING	0	NO	NOT APPLICABLE	WELL BABY	NOT APPLICABLE	DISCHARGED
B/O BEEB JAN	FEMALE	NO	36.8	115	48	ABSENT	ALERT/SLEEPING	0	NO	NOT APPLICABLE	WELL BABY	NOT APPLICABLE	DISCHARGED
B/O TABASUM ANJUM	MALE	NO	36.9	116	48	ABSENT	ALERT/SLEEPING	0	NO	NOT APPLICABLE	WELL BABY	NOT APPLICABLE	DISCHARGED
B/O BHAVYA S V	FEMALE	NO	37.2	120	46	ABSENT	ALERT/SLEEPING	0	NO	NOT APPLICABLE	WELL BABY	NOT APPLICABLE	DISCHARGED
B/O SUNITHA	FEMALE	NO	36.6	110	46	ABSENT	ALERT/SLEEPING	0	NO	NOT APPLICABLE	WELL BABY	NOT APPLICABLE	DISCHARGED
B/O GEETHANJALI	MALE	NO	37.1	108	46	ABSENT	ALERT/SLEEPING	0	NO	NOT APPLICABLE	WELL BABY	NOT APPLICABLE	DISCHARGED
B/O BHAVANI	FEMALE	NO	37.3	106	46	ABSENT	ALERT/SLEEPING	0	NO	NOT APPLICABLE	WELL BABY	NOT APPLICABLE	DISCHARGED
B/O SAVITHA	MALE	NO	36.6	115	44	ABSENT	ALERT/SLEEPING	0	NO	NOT APPLICABLE	WELL BABY	NOT APPLICABLE	DISCHARGED
B/O SHAREEN	FEMALE	NO	36.8	125	42	ABSENT	ALERT/SLEEPING	0	NO	NOT APPLICABLE	WELL BABY	NOT APPLICABLE	DISCHARGED
B/O VANI	MALE	NO	36.9	126	40	ABSENT	ALERT/SLEEPING	0	NO	NOT APPLICABLE	WELL BABY	NOT APPLICABLE	DISCHARGED
B/O DURGA	FEMALE	NO	36.5	125	42	ABSENT	ALERT/SLEEPING	0	NO	NOT APPLICABLE	WELL BABY	NOT APPLICABLE	DISCHARGED
B/O BIBI AYESH	FEMALE	NO	36.4	142	42	ABSENT	ALERT/SLEEPING	0	NO	NOT APPLICABLE	WELL BABY	NOT APPLICABLE	DISCHARGED
B/O ROOPA	MALE	NO	36.4	135	40	ABSENT	ALERT/SLEEPING	0	NO	NOT APPLICABLE	WELL BABY	NOT APPLICABLE	DISCHARGED
B/O NALINA	FEMALE	NO	36.6	110	40	ABSENT	ALERT/SLEEPING	0	NO	NOT APPLICABLE	WELL BABY	NOT APPLICABLE	DISCHARGED
B/O SUNITHA	MALE	NO	36.8	112	40	ABSENT	ALERT/SLEEPING	0	NO	NOT APPLICABLE	WELL BABY	NOT APPLICABLE	DISCHARGED
B/O SHARADHAMMA	FEMALE	NO	37.2	111	52	ABSENT	ALERT/SLEEPING	0	NO	NOT APPLICABLE	WELL BABY	NOT APPLICABLE	DISCHARGED
B/O RATHNAMMA	MALE	NO	37.2	126	47	ABSENT	ALERT/SLEEPING	0	NO	NOT APPLICABLE	WELL BABY	NOT APPLICABLE	DISCHARGED
B/O SMITHA R	FEMALE	NO	37.3	134	48	ABSENT	ALERT/SLEEPING	0	NO	NOT APPLICABLE	WELL BABY	NOT APPLICABLE	DISCHARGED
B/O CHAITHRA	FEMALE	NO	37.5	130	48	ABSENT	ALERT/SLEEPING	0	NO	NOT APPLICABLE	WELL BABY	NOT APPLICABLE	DISCHARGED
B/O RESHMA	FEMALE	NO	36.6	130	44	ABSENT	ALERT/SLEEPING	0	NO	NOT APPLICABLE	WELL BABY	NOT APPLICABLE	DISCHARGED
B/O AYESHA	FEMALE	NO	36.6	120	48	ABSENT	ALERT/SLEEPING	0	NO	NOT APPLICABLE	WELL BABY	NOT APPLICABLE	DISCHARGED
B/O CHOWDAMMA	MALE	NO	36.5	120	45	ABSENT	ALERT/SLEEPING	0	NO	NOT APPLICABLE	WELL BABY	NOT APPLICABLE	DISCHARGED
B/O SALMA SULTHANA	FEMALE	NO	36.4	140	45	ABSENT	ALERT/SLEEPING	0	NO	NOT APPLICABLE	WELL BABY	NOT APPLICABLE	DISCHARGED
B/O MAMATHA	MALE	NO	36.8	150	45	ABSENT	ALERT/SLEEPING	0	NO	NOT APPLICABLE	WELL BABY	NOT APPLICABLE	DISCHARGED
B/O PREMA	FEMALE	NO	36.9	120	46	ABSENT	ALERT/SLEEPING	0	NO	NOT APPLICABLE	WELL BABY	NOT APPLICABLE	DISCHARGED
B/O SHILPA	MALE	NO	37.2	122	46	ABSENT	ALERT/SLEEPING	0	NO	NOT APPLICABLE	WELL BABY	NOT APPLICABLE	DISCHARGED
B/O CHAITHRA	MALE	NO	36.6	126	42	ABSENT	ALERT/SLEEPING	0	NO	NOT APPLICABLE	WELL BABY	NOT APPLICABLE	DISCHARGED
B/O SRI RAKSHA	MALE	NO	37.1	122	41	ABSENT	ALERT/SLEEPING	0	NO	NOT APPLICABLE	WELL BABY	NOT APPLICABLE	DISCHARGED
B/O SUMATHI	MALE	NO	37.3	125	40	ABSENT	ALERT/SLEEPING	0	NO	NOT APPLICABLE	WELL BABY	NOT APPLICABLE	DISCHARGED
B/O ANITHA	MALE	NO	36.6	135	52	ABSENT	ALERT/SLEEPING	0	NO	NOT APPLICABLE	WELL BABY	NOT APPLICABLE	DISCHARGED
B/O DHAKSHAYANI	MALE	NO	36.8	136	55	ABSENT	ALERT/SLEEPING	0	NO	NOT APPLICABLE	WELL BABY	NOT APPLICABLE	DISCHARGED
B/O NOORI TAJ	FEMALE	NO	36.9	142	56	ABSENT	ALERT/SLEEPING	0	NO	NOT APPLICABLE	WELL BABY	NOT APPLICABLE	DISCHARGED
B/O RASHMI	MALE	NO	36.5	152	52	ABSENT	ALERT/SLEEPING	0	NO	NOT APPLICABLE	WELL BABY	NOT APPLICABLE	DISCHARGED
B/O MUNIREKHA	MALE	NO	36.4	120	51	ABSENT	ALERT/SLEEPING	0	NO	NOT APPLICABLE	WELL BABY	NOT APPLICABLE	DISCHARGED
B/O ASHWINI	FEMALE	NO	36.4	122	50	ABSENT	ALERT/SLEEPING	0	NO	NOT APPLICABLE	WELL BABY	NOT APPLICABLE	DISCHARGED
B/O ASHWINI	FEMALE	NO	36.6	110	50	ABSENT	ALERT/SLEEPING	0	NO	NOT APPLICABLE	WELL BABY	NOT APPLICABLE	DISCHARGED
B/O SUGUNA	FEMALE	NO	36.8	111	44	ABSENT	ALERT/SLEEPING	0	NO	NOT APPLICABLE	WELL BABY	NOT APPLICABLE	DISCHARGED

NAME	SEX	NTS TRIGGERED	TEMPERATURE	HEART RATE	RESPIRATORY RATE	RESPIRATORY DISTRESS	LEVEL OF CONSCIOUSNESS	NTS SCORE	INTERVENTION	PLACE OF INTERVENTION	FINAL DIAGNOSIS	NATURE OF INTERVENTION	OUTCOME
B/O NABIYA KOUSAR	FEMALE	NO	37.2	113	46	ABSENT	ALERT/SLEEPING	0	NO	NOT APPLICABLE	WELL BABY	NOT APPLICABLE	DISCHARGED
B/O AYESHA	MALE	NO	37.2	112	46	ABSENT	ALERT/SLEEPING	0	NO	NOT APPLICABLE	WELL BABY	NOT APPLICABLE	DISCHARGED
B/O ROOPA	MALE	NO	37.3	114	47	ABSENT	ALERT/SLEEPING	0	NO	NOT APPLICABLE	WELL BABY	NOT APPLICABLE	DISCHARGED
B/O JYOTHI	MALE	NO	37.5	123	48	ABSENT	ALERT/SLEEPING	0	NO	NOT APPLICABLE	WELL BABY	NOT APPLICABLE	DISCHARGED
B/O REKHA	MALE	NO	36.6	125	48	ABSENT	ALERT/SLEEPING	0	NO	NOT APPLICABLE	WELL BABY	NOT APPLICABLE	DISCHARGED
B/O SHARADHA	MALE	NO	36.6	126	44	ABSENT	ALERT/SLEEPING	0	NO	NOT APPLICABLE	WELL BABY	NOT APPLICABLE	DISCHARGED
B/O CHAITHANYA S	FEMALE	NO	36.5	125	48	ABSENT	ALERT/SLEEPING	0	NO	NOT APPLICABLE	WELL BABY	NOT APPLICABLE	DISCHARGED
B/O RAJESHWARI	MALE	NO	36.4	122	45	ABSENT	ALERT/SLEEPING	0	NO	NOT APPLICABLE	WELL BABY	NOT APPLICABLE	DISCHARGED
B/O ANITHA	MALE	NO	36.8	120	45	ABSENT	ALERT/SLEEPING	0	NO	NOT APPLICABLE	WELL BABY	NOT APPLICABLE	DISCHARGED
B/O NALINI	MALE	NO	36.9	124	45	ABSENT	ALERT/SLEEPING	0	NO	NOT APPLICABLE	WELL BABY	NOT APPLICABLE	DISCHARGED
B/O SHAKUNTHALA	FEMALE	NO	37.2	126	46	ABSENT	ALERT/SLEEPING	0	NO	NOT APPLICABLE	WELL BABY	NOT APPLICABLE	DISCHARGED
B/O SHRUTHI	MALE	NO	36.6	135	46	ABSENT	ALERT/SLEEPING	0	NO	NOT APPLICABLE	WELL BABY	NOT APPLICABLE	DISCHARGED
B/O ROHINI	FEMALE	NO	37.1	130	42	ABSENT	ALERT/SLEEPING	0	NO	NOT APPLICABLE	WELL BABY	NOT APPLICABLE	DISCHARGED
B/O SUMA	MALE	NO	37.3	122	41	ABSENT	ALERT/SLEEPING	0	NO	NOT APPLICABLE	WELL BABY	NOT APPLICABLE	DISCHARGED
B/O VENKATARATHNA	FEMALE	NO	36.6	120	40	ABSENT	ALERT/SLEEPING	0	NO	NOT APPLICABLE	WELL BABY	NOT APPLICABLE	DISCHARGED
B/O ANITHA C T	MALE	NO	36.8	114	52	ABSENT	ALERT/SLEEPING	0	NO	NOT APPLICABLE	WELL BABY	NOT APPLICABLE	DISCHARGED
B/O SWATHI B N	MALE	NO	36.9	115	55	ABSENT	ALERT/SLEEPING	0	NO	NOT APPLICABLE	WELL BABY	NOT APPLICABLE	DISCHARGED
B/O HEMA	FEMALE	NO	36.5	116	56	ABSENT	ALERT/SLEEPING	0	NO	NOT APPLICABLE	WELL BABY	NOT APPLICABLE	DISCHARGED
B/O ANITHA	MALE	NO	36.4	120	52	ABSENT	ALERT/SLEEPING	0	NO	NOT APPLICABLE	WELL BABY	NOT APPLICABLE	DISCHARGED
B/O SHYLA M	MALE	NO	36.4	110	51	ABSENT	ALERT/SLEEPING	0	NO	NOT APPLICABLE	WELL BABY	NOT APPLICABLE	DISCHARGED
B/O ASMA BHANU	MALE	NO	36.6	108	50	ABSENT	ALERT/SLEEPING	0	NO	NOT APPLICABLE	WELL BABY	NOT APPLICABLE	DISCHARGED
B/O DEEPA	FEMALE	NO	36.8	106	50	ABSENT	ALERT/SLEEPING	0	NO	NOT APPLICABLE	WELL BABY	NOT APPLICABLE	DISCHARGED
B/O AFSANA TAJ	FEMALE	NO	37.2	115	44	ABSENT	ALERT/SLEEPING	0	NO	NOT APPLICABLE	WELL BABY	NOT APPLICABLE	DISCHARGED
B/O REVATHI	MALE	NO	37.2	125	46	ABSENT	ALERT/SLEEPING	0	NO	NOT APPLICABLE	WELL BABY	NOT APPLICABLE	DISCHARGED
B/O SUSHMA	MALE	NO	36.8	126	46	ABSENT	ALERT/SLEEPING	0	NO	NOT APPLICABLE	WELL BABY	NOT APPLICABLE	DISCHARGED
B/O SHOBHA V	FEMALE	NO	36.9	125	45	ABSENT	ALERT/SLEEPING	0	NO	NOT APPLICABLE	WELL BABY	NOT APPLICABLE	DISCHARGED
B/O VENKATA RATHNA	FEMALE	NO	37.2	142	46	ABSENT	ALERT/SLEEPING	0	NO	NOT APPLICABLE	WELL BABY	NOT APPLICABLE	DISCHARGED
B/O SOUNDHARYA	MALE	NO	36.6	135	46	ABSENT	ALERT/SLEEPING	0	NO	NOT APPLICABLE	WELL BABY	NOT APPLICABLE	DISCHARGED
B/O KAVITHA V	MALE	NO	37.1	110	42	ABSENT	ALERT/SLEEPING	0	NO	NOT APPLICABLE	WELL BABY	NOT APPLICABLE	DISCHARGED
B/O GAYATHRI K	FEMALE	NO	37.3	112	41	ABSENT	ALERT/SLEEPING	0	NO	NOT APPLICABLE	WELL BABY	NOT APPLICABLE	DISCHARGED
B/O VANAJA	MALE	NO	36.6	111	40	ABSENT	ALERT/SLEEPING	0	NO	NOT APPLICABLE	WELL BABY	NOT APPLICABLE	DISCHARGED
B/O HUSNA	MALE	NO	36.8	144	52	ABSENT	ALERT/SLEEPING	0	NO	NOT APPLICABLE	WELL BABY	NOT APPLICABLE	DISCHARGED
B/O DEEPA C	MALE	NO	36.9	142	55	ABSENT	ALERT/SLEEPING	0	NO	NOT APPLICABLE	WELL BABY	NOT APPLICABLE	DISCHARGED
B/O SAMREEN	FEMALE	NO	36.5	154	56	ABSENT	ALERT/SLEEPING	0	NO	NOT APPLICABLE	WELL BABY	NOT APPLICABLE	DISCHARGED
B/O SULTHANA	FEMALE	NO	36.4	142	52	ABSENT	ALERT/SLEEPING	0	NO	NOT APPLICABLE	WELL BABY	NOT APPLICABLE	DISCHARGED
B/O SHILPA	FEMALE	NO	36.4	121	51	ABSENT	ALERT/SLEEPING	0	NO	NOT APPLICABLE	WELL BABY	NOT APPLICABLE	DISCHARGED
B/O BHAGYA LAKSHMI	FEMALE	NO	36.6	130	50	ABSENT	ALERT/SLEEPING	0	NO	NOT APPLICABLE	WELL BABY	NOT APPLICABLE	DISCHARGED
B/O SAVITHA	FEMALE	NO	36.8	126	50	ABSENT	ALERT/SLEEPING	0	NO	NOT APPLICABLE	WELL BABY	NOT APPLICABLE	DISCHARGED
B/O NALINI J	FEMALE	NO	37.2	126	44	ABSENT	ALERT/SLEEPING	0	NO	NOT APPLICABLE	WELL BABY	NOT APPLICABLE	DISCHARGED
B/O RAGINI	MALE	NO	37.2	134	46	ABSENT	ALERT/SLEEPING	0	NO	NOT APPLICABLE	WELL BABY	NOT APPLICABLE	DISCHARGED
B/O SIMRAN TAJ	FEMALE	NO	37.3	130	46	ABSENT	ALERT/SLEEPING	0	NO	NOT APPLICABLE	WELL BABY	NOT APPLICABLE	DISCHARGED
B/O NASEEMA	FEMALE	NO	37.5	130	45	ABSENT	ALERT/SLEEPING	0	NO	NOT APPLICABLE	WELL BABY	NOT APPLICABLE	DISCHARGED

NAME	SEX	NTS TRIGGERED	TEMPERATURE	HEART RATE	RESPIRATORY RATE	RESPIRATORY DISTRESS	LEVEL OF CONSCIOUSNESS	NTS SCORE	INTERVENTION	PLACE OF INTERVENTION	FINAL DIAGNOSIS	NATURE OF INTERVENTION	OUTCOME
B/O SUNI REDDY ASHWINI	MALE	NO	36.6	120	46	ABSENT	ALERT/SLEEPING	0	NO	NOT APPLICABLE	WELL BABY	NOT APPLICABLE	DISCHARGED
B/O SHRAVANTHI	MALE	NO	36.6	120	46	ABSENT	ALERT/SLEEPING	0	NO	NOT APPLICABLE	WELL BABY	NOT APPLICABLE	DISCHARGED
B/O KANAKA	FEMALE	NO	36.5	140	42	ABSENT	ALERT/SLEEPING	0	NO	NOT APPLICABLE	WELL BABY	NOT APPLICABLE	DISCHARGED
B/O RADHA	FEMALE	NO	36.4	150	41	ABSENT	ALERT/SLEEPING	0	NO	NOT APPLICABLE	WELL BABY	NOT APPLICABLE	DISCHARGED
B/O NAGAMANI	FEMALE	NO	36.8	120	40	ABSENT	ALERT/SLEEPING	0	NO	NOT APPLICABLE	WELL BABY	NOT APPLICABLE	DISCHARGED
B/O ARPITHA P	MALE	NO	36.9	122	52	ABSENT	ALERT/SLEEPING	0	NO	NOT APPLICABLE	WELL BABY	NOT APPLICABLE	DISCHARGED
B/O ANITHA	FEMALE	NO	37.2	126	55	ABSENT	ALERT/SLEEPING	0	NO	NOT APPLICABLE	WELL BABY	NOT APPLICABLE	DISCHARGED
B/O RUBINA BEGUM	MALE	NO	36.6	122	56	ABSENT	ALERT/SLEEPING	0	NO	NOT APPLICABLE	WELL BABY	NOT APPLICABLE	DISCHARGED
B/O KOUSALYA	MALE	NO	37.1	125	52	ABSENT	ALERT/SLEEPING	0	NO	NOT APPLICABLE	WELL BABY	NOT APPLICABLE	DISCHARGED
B/O SHOBHA	MALE	NO	37.3	135	51	ABSENT	ALERT/SLEEPING	0	NO	NOT APPLICABLE	WELL BABY	NOT APPLICABLE	DISCHARGED
B/O ROSHANA	FEMALE	NO	36.6	136	50	ABSENT	ALERT/SLEEPING	0	NO	NOT APPLICABLE	WELL BABY	NOT APPLICABLE	DISCHARGED
B/O VARALAKSHMI	MALE	NO	36.8	142	50	ABSENT	ALERT/SLEEPING	0	NO	NOT APPLICABLE	WELL BABY	NOT APPLICABLE	DISCHARGED
B/O PAVITHRA	MALE	NO	36.9	152	44	ABSENT	ALERT/SLEEPING	0	NO	NOT APPLICABLE	WELL BABY	NOT APPLICABLE	DISCHARGED
B/O SANDHYA PRIYA K	MALE	NO	36.5	120	46	ABSENT	ALERT/SLEEPING	0	NO	NOT APPLICABLE	WELL BABY	NOT APPLICABLE	DISCHARGED
B/O SHWETHA	FEMALE	NO	36.4	122	46	ABSENT	ALERT/SLEEPING	0	NO	NOT APPLICABLE	WELL BABY	NOT APPLICABLE	DISCHARGED
B/O CHANDRA	FEMALE	NO	36.4	110	45	ABSENT	ALERT/SLEEPING	0	NO	NOT APPLICABLE	WELL BABY	NOT APPLICABLE	DISCHARGED
B/O GEETHA	FEMALE	NO	36.6	111	46	ABSENT	ALERT/SLEEPING	0	NO	NOT APPLICABLE	WELL BABY	NOT APPLICABLE	DISCHARGED
B/O VEENA C	MALE	NO	36.8	113	46	ABSENT	ALERT/SLEEPING	0	NO	NOT APPLICABLE	WELL BABY	NOT APPLICABLE	DISCHARGED
B/O VANITHA	FEMALE	NO	37.2	112	42	ABSENT	ALERT/SLEEPING	0	NO	NOT APPLICABLE	WELL BABY	NOT APPLICABLE	DISCHARGED
B/O JAMUNA	FEMALE	NO	37.2	114	41	ABSENT	ALERT/SLEEPING	0	NO	NOT APPLICABLE	WELL BABY	NOT APPLICABLE	DISCHARGED
B/O SUMA	MALE	NO	37.3	123	40	ABSENT	ALERT/SLEEPING	0	NO	NOT APPLICABLE	WELL BABY	NOT APPLICABLE	DISCHARGED
B/O YALLAMMA	MALE	NO	37.5	125	50	ABSENT	ALERT/SLEEPING	0	NO	NOT APPLICABLE	WELL BABY	NOT APPLICABLE	DISCHARGED
B/O MALLIKA	MALE	NO	36.6	126	50	ABSENT	ALERT/SLEEPING	0	NO	NOT APPLICABLE	WELL BABY	NOT APPLICABLE	DISCHARGED
B/O ANUSHA	MALE	NO	36.6	125	50	ABSENT	ALERT/SLEEPING	0	NO	NOT APPLICABLE	WELL BABY	NOT APPLICABLE	DISCHARGED
B/O KANCHANA	FEMALE	NO	36.5	122	50	ABSENT	ALERT/SLEEPING	0	NO	NOT APPLICABLE	WELL BABY	NOT APPLICABLE	DISCHARGED
B/O AMARAVATHI	FEMALE	NO	36.4	120	50	ABSENT	ALERT/SLEEPING	0	NO	NOT APPLICABLE	WELL BABY	NOT APPLICABLE	DISCHARGED
B/O SHOBA BAI	FEMALE	NO	36.8	124	50	ABSENT	ALERT/SLEEPING	0	NO	NOT APPLICABLE	WELL BABY	NOT APPLICABLE	DISCHARGED
B/O SARANYA	MALE	NO	36.9	126	50	ABSENT	ALERT/SLEEPING	0	NO	NOT APPLICABLE	WELL BABY	NOT APPLICABLE	DISCHARGED
B/O SALMA S	MALE	NO	37.2	135	44	ABSENT	ALERT/SLEEPING	0	NO	NOT APPLICABLE	WELL BABY	NOT APPLICABLE	DISCHARGED
B/O KOMALA	MALE	NO	36.6	130	46	ABSENT	ALERT/SLEEPING	0	NO	NOT APPLICABLE	WELL BABY	NOT APPLICABLE	DISCHARGED
B/O SHAKUNTHALA	MALE	NO	37.1	122	46	ABSENT	ALERT/SLEEPING	0	NO	NOT APPLICABLE	WELL BABY	NOT APPLICABLE	DISCHARGED
B/O NOORANI	MALE	NO	37.3	120	50	ABSENT	ALERT/SLEEPING	0	NO	NOT APPLICABLE	WELL BABY	NOT APPLICABLE	DISCHARGED
B/O ASHA	FEMALE	NO	36.6	114	50	ABSENT	ALERT/SLEEPING	0	NO	NOT APPLICABLE	WELL BABY	NOT APPLICABLE	DISCHARGED
B/O SUDHARANI	FEMALE	NO	36.8	115	50	ABSENT	ALERT/SLEEPING	0	NO	NOT APPLICABLE	WELL BABY	NOT APPLICABLE	DISCHARGED
B/O NAGEENA TAJ	MALE	YES	36.9	116	49	ABSENT	ALERT/SLEEPING	1	YES	WARD	WELL BABY	REASSURANCE	DISCHARGED
B/O RAMYA G	FEMALE	YES	36.5	120	58	ABSENT	ALERT/SLEEPING	1	NO	WARD	WELL BABY	REASSURANCE	DISCHARGED
B/O FARHEEN TAJ	FEMALE	YES	36.4	110	58	ABSENT	ALERT/SLEEPING	1	YES	WARD	WELL BABY	REASSURANCE	DISCHARGED
B/O SANDHYA	MALE	YES	36.4	108	68	PRESENT	ALERT/SLEEPING	2	YES	NICU	MAS	IVF, O2	DISCHARGED
B/O SATHYAMMA	FEMALE	YES	36.6	106	45	ABSENT	ALERT/SLEEPING	1	YES	WARD	WELL BABY	REASSURANCE	DISCHARGED
B/O DHANA DAMAI	FEMALE	YES	36.8	115	66	ABSENT	ALERT/SLEEPING	2	YES	WARD	WELL BABY	REASSURANCE	DISCHARGED
B/O ROOPA	MALE	YES	37.2	125	52	ABSENT	ALERT/SLEEPING	1	NO	WARD	WELL BABY	REASSURANCE	DISCHARGED
B/O SUNITHA K	FEMALE	YES	37.2	126	50	ABSENT	ALERT/SLEEPING	2	YES	WARD	WELL BABY	REASSURANCE	DISCHARGED

NAME	SEX	NTS TRIGGERED	TEMPERATURE	HEART RATE	RESPIRATORY RATE	RESPIRATORY DISTRESS	LEVEL OF CONSCIOUSNESS	NTS SCORE	INTERVENTION	PLACE OF INTERVENTION	FINAL DIAGNOSIS	NATURE OF INTERVENTION	OUTCOME
B/O KUSUMA	MALE	YES	37.3	125	58	ABSENT	ALERT/SLEEPING	1	YES	WARD	WELL BABY	REASSURANCE	DISCHARGED
B/O PADMA R	MALE	YES	37.5	142	44	ABSENT	ALERT/SLEEPING	2	YES	WARD	WELL BABY	REASSURANCE	DISCHARGED
B/O SHILPA	MALE	YES	36.6	135	68	PRESENT	IRRITABLE/LETHARGY	3	YES	NICU	WELL BABY	REASSURANCE	DISCHARGED
B/O AYESHA ANJUM	FEMALE	YES	37	110	50	ABSENT	ALERT/SLEEPING	2	NO	WARD	WELL BABY	REASSURANCE	DISCHARGED
B/O BHARATHI	MALE	YES	37	112	72	PRESENT	ALERT/SLEEPING	3	YES	NICU	WELL BABY	REASSURANCE	DISCHARGED
B/O SUNANDA	MALE	YES	37	111	66	PRESENT	ALERT/SLEEPING	2	YES	WARD	WELL BABY	REASSURANCE	DISCHARGED
B/O PARVATHI	FEMALE	YES	37	126	68	PRESENT	ALERT/SLEEPING	2	NO	WARD	WELL BABY	REASSURANCE	DISCHARGED
B/O MANJULA R	MALE	YES	37	134	54	ABSENT	IRRITABLE/LETHARGY	2	YES	NICU	ASYMPTOMNATIC HYPOGLYCEMIA	EBM, GRBS, FORMULA FEEDS	DISCHARGED
B/O JYOTHI	MALE	YES	37	130	58	ABSENT	ALERT/SLEEPING	1	NO	WARD	WELL BABY	REASSURANCE	DISCHARGED
B/O SUSHMITHA	FEMALE	YES	37	130	49	ABSENT	ALERT/SLEEPING	2	YES	NICU	ASYMPTOMNATIC HYPOGLYCEMIA	GIR	DISCHARGED
B/O JASMEEN	MALE	YES	38	120	69	PRESENT	ALERT/SLEEPING	2	YES	WARD	WELL BABY	REASSURANCE	DISCHARGED
B/O ASHWINI	MALE	YES	38	120	70	PRESENT	ALERT/SLEEPING	2	YES	WARD	WELL BABY	REASSURANCE	DISCHARGED
B/O VIDYA	FEMALE	YES	37	140	68	PRESENT	IRRITABLE/LETHARGY	3	YES	NICU	TTNB	IVF, O2	DISCHARGED
B/O HAMSA LEKA	FEMALE	YES	37	150	66	ABSENT	IRRITABLE/LETHARGY	2	YES	NICU	ASYMPTOMNATIC HYPOGLYCEMIA	GIR	DISCHARGED
B/O LAKSHMI DEVI	MALE	YES	37	120	73	PRESENT	IRRITABLE/LETHARGY	3	YES	NICU	TTNB	IVF, O2	DISCHARGED
B/O UME SALMA	FEMALE	YES	37	122	44	ABSENT	ALERT/SLEEPING	2	YES	WARD	WELL BABY	REASSURANCE	DISCHARGED
B/O PUSHPA	FEMALE	YES	37	126	40	ABSENT	ALERT/SLEEPING	1	YES	WARD	WELL BABY	REASSURANCE	DISCHARGED
B/O ARUPAMA R	FEMALE	YES	37	122	58	PRESENT	IRRITABLE/LETHARGY	2	YES	NICU	TTNB	IVF, O2	DISCHARGED
B/O ASHA HC	MALE	YES	37	125	48	ABSENT	ALERT/SLEEPING	2	YES	WARD	WELL BABY	REASSURANCE	DISCHARGED
B/O TASMIYA TAJ	FEMALE	YES	37	135	49	ABSENT	IRRITABLE/LETHARGY	2	YES	NICU	TTNB	IVF, O2	DISCHARGED
B/O ASHWINI S	FEMALE	YES	37	136	52	ABSENT	IRRITABLE/LETHARGY	1	YES	NICU	ASYMPTOMNATIC HYPOGLYCEMIA	EBM, GRBS, FORMULA FEEDS	DISCHARGED
B/O KOMALA	MALE	YES	37	142	68	PRESENT	ALERT/SLEEPING	2	YES	NICU	TTNB	IVF, O2	DISCHARGED
B/O RADHA M	FEMALE	YES	37	152	44	ABSENT	IRRITABLE/LETHARGY	1	YES	NICU	PROBABLE SEPSIS	IV ANTIBIOTICS	DISCHARGED
B/O POORNIMA	MALE	YES	36	120	45	ABSENT	ALERT/SLEEPING	1	YES	WARD	WELL BABY	REASSURANCE	DISCHARGED
B/O REKHA	MALE	YES	37	122	46	ABSENT	ALERT/SLEEPING	1	YES	WARD	WELL BABY	REASSURANCE	DISCHARGED
B/O KAVITHA	FEMALE	YES	37	110	42	ABSENT	IRRITABLE/LETHARGY	2	YES	NICU	ASYMPTOMNATIC HYPOGLYCEMIA	EBM, GRBS, FORMULA FEEDS	DISCHARGED
B/O RANJINI	FEMALE	YES	38	111	44	ABSENT	ALERT/SLEEPING	1	YES	WARD	WELL BABY	REASSURANCE	DISCHARGED
B/O AKHILA	MALE	YES	37	113	44	ABSENT	IRRITABLE/LETHARGY	2	YES	NICU	PROBABLE SEPSIS	IV ANTIBIOTICS	DISCHARGED
B/O JYOTHI	FEMALE	YES	37	112	44	ABSENT	ALERT/SLEEPING	1	YES	WARD	WELL BABY	REASSURANCE	DISCHARGED
B/O BINDU	MALE	YES	37	114	42	ABSENT	IRRITABLE/LETHARGY	1	YES	NICU	PROBABLE SEPSIS	IV ANTIBIOTICS	DISCHARGED
B/O AYESHA KOUSER	FEMALE	YES	36	123	46	ABSENT	IRRITABLE/LETHARGY	1	YES	NICU	ASYMPTOMNATIC HYPOGLYCEMIA	EBM, GRBS, FORMULA FEEDS	DISCHARGED
B/O SUJATHA	MALE	YES	37	125	66	PRESENT	ALERT/SLEEPING	2	YES	NICU	TTNB	IVF, O2	DISCHARGED
B/O ARSHIYA BANU	FEMALE	YES	37	126	44	ABSENT	ALERT/SLEEPING	1	YES	WARD	ASYMPTOMNATIC HYPOGLYCEMIA	EBM, GRBS, FORMULA FEEDS	DISCHARGED

NAME	SEX	NTS TRIGGERED	TEMPERATURE	HEART RATE	RESPIRATORY RATE	RESPIRATORY DISTRESS	LEVEL OF CONSCIOUSNESS	NTS SCORE	INTERVENTION	PLACE OF INTERVENTION	FINAL DIAGNOSIS	NATURE OF INTERVENTION	OUTCOME
B/O SHARADHA A	FEMALE	YES	37	125	42	ABSENT	ALERT/SLEEPING	1	YES	WARD	ASYMPTOMNATIC HYPOGLYCEMIA	EBM, GRBS, FORMULA FEEDS	DISCHARGED
B/O SUPRIYA	MALE	YES	37	122	46	ABSENT	ALERT/SLEEPING	1	YES	WARD	ASYMPTOMNATIC HYPOGLYCEMIA	EBM, GRBS, FORMULA FEEDS	DISCHARGED
B/O GHOSIYA	MALE	YES	37	120	46	ABSENT	ALERT/SLEEPING	1	YES	WARD	WELL BABY	REASSURANCE	DISCHARGED
B/O NETHRAVATHI	MALE	YES	37	124	44	ABSENT	ALERT/SLEEPING	1	YES	WARD	WELL BABY	REASSURANCE	DISCHARGED
B/O AMBIKA T	FEMALE	YES	37	126	44	ABSENT	ALERT/SLEEPING	1	YES	WARD	WELL BABY	REASSURANCE	DISCHARGED
B/O CHAITHRA	MALE	YES	37	135	46	ABSENT	ALERT/SLEEPING	1	YES	WARD	ASYMPTOMNATIC HYPOGLYCEMIA	EBM, GRBS, FORMULA FEEDS	DISCHARGED
B/O SHAZIYA KHANUM	FEMALE	YES	37	130	46	ABSENT	ALERT/SLEEPING	1	YES	WARD	ASYMPTOMNATIC HYPOGLYCEMIA	EBM, GRBS, FORMULA FEEDS	DISCHARGED
B/O VARALAKSHMI	MALE	YES	38	122	72	PRESENT	ALERT/SLEEPING	2	YES	WARD	TTNB	IVF, O2	DISCHARGED
B/O SINDHU	FEMALE	YES	37	120	48	ABSENT	ALERT/SLEEPING	1	YES	WARD	WELL BABY	REASSURANCE	DISCHARGED
B/O SABA SULTHANA	MALE	YES	38	114	45	ABSENT	ALERT/SLEEPING	2	YES	WARD	ASYMPTOMNATIC HYPOGLYCEMIA	EBM, GRBS, FORMULA FEEDS	DISCHARGED
B/O JAYA LAKSHMI	FEMALE	YES	37	115	77	PRESENT	ALERT/SLEEPING	2	YES	WARD	ASYMPTOMNATIC HYPOGLYCEMIA	EBM, GRBS, FORMULA FEEDS	DISCHARGED
B/O SAMEENA TAJ	MALE	YES	37	116	75	PRESENT	ALERT/SLEEPING	2	YES	WARD	PROBABLE SEPSIS	IV ANTIBIOTICS	DISCHARGED
B/O MAMATHA	MALE	YES	37	120	72	PRESENT	ALERT/SLEEPING	2	YES	WARD	PROBABLE SEPSIS	IV ANTIBIOTICS	DISCHARGED
B/I THAHSEENA	FEMALE	YES	37	110	64	PRESENT	ALERT/SLEEPING	2	YES	WARD	PROBABLE SEPSIS	IV ANTIBIOTICS	DISCHARGED
B/O LAKSHMI	MALE	YES	37	108	48	ABSENT	ALERT/SLEEPING	2	YES	WARD	PROBABLE SEPSIS	IV ANTIBIOTICS	DISCHARGED
B/O RASHMI	FEMALE	YES	37	106	45	ABSENT	ALERT/SLEEPING	2	YES	WARD	PROBABLE SEPSIS	IV ANTIBIOTICS	DISCHARGED
B/O DEEPTHI	MALE	YES	37	115	66	PRESENT	IRRITABLE/LETHARGY	2	YES	NICU	PROBABLE SEPSIS	IV ANTIBIOTICS	DISCHARGED
B/O PRIYA	MALE	YES	37	125	68	PRESENT	IRRITABLE/LETHARGY	2	YES	NICU	TTNB	IVF, O2	DISCHARGED
B/O SHILPA	MALE	YES	37	126	69	ABSENT	IRRITABLE/LETHARGY	2	YES	NICU	PROBABLE SEPSIS	IV ANTIBIOTICS	DISCHARGED
B/O SAMEENA	MALE	YES	37	125	72	ABSENT	IRRITABLE/LETHARGY	2	YES	NICU	PROBABLE SEPSIS	IV ANTIBIOTICS	DISCHARGED
B/O SHALINI	FEMALE	YES	37	142	71	ABSENT	IRRITABLE/LETHARGY	2	YES	NICU	PROBABLE SEPSIS	IV ANTIBIOTICS	DISCHARGED
B/O GAVRAMMA	MALE	YES	38	135	70	ABSENT	IRRITABLE/LETHARGY	2	YES	NICU	PROBABLE SEPSIS	IV ANTIBIOTICS	DISCHARGED
B/O PRIYANKA	MALE	YES	37	110	72	PRESENT	ALERT/SLEEPING	2	YES	WARD	TTNB	IVF, O2	DISCHARGED
B/O RADHA	FEMALE	YES	37	112	78	PRESENT	ALERT/SLEEPING	2	YES	WARD	TTNB	IVF, O2	DISCHARGED
B/O RADHA	MALE	YES	37	111	77	PRESENT	ALERT/SLEEPING	2	YES	WARD	TTNB	IVF, O2	DISCHARGED
B/O BHARATHI	MALE	YES	37	144	64	PRESENT	ALERT/SLEEPING	2	YES	WARD	PROBABLE SEPSIS	IV ANTIBIOTICS	DISCHARGED
B/O BHARATHI	MALE	YES	37	142	66	PRESENT	ALERT/SLEEPING	2	YES	WARD	PROBABLE SEPSIS	IV ANTIBIOTICS	DISCHARGED
B/O RABIYA KHANUM	MALE	YES	37	154	69	PRESENT	ALERT/SLEEPING	2	YES	WARD	ASYMPTOMNATIC HYPOGLYCEMIA	EBM, GRBS, FORMULA FEEDS	DISCHARGED
B/O PADMA	MALE	YES	37	142	72	PRESENT	ALERT/SLEEPING	2	YES	WARD	ASYMPTOMNATIC HYPOGLYCEMIA	EBM, GRBS, FORMULA FEEDS	DISCHARGED
B/O SAVITHA	FEMALE	YES	37	121	79	PRESENT	ALERT/SLEEPING	2	YES	WARD	FEVER FOLLOWING IMMUNISATION	IV ANTIBIOTICS	DISCHARGED
B/O SAYEEDA AYESHA	MALE	YES	37	180	69	PRESENT	IRRITABLE/LETHARGY	4	YES	NICU	TGA	MECHANICAL VENTILATOR	DEATH

NAME	SEX	NTS TRIGGERED	TEMPERATURE	HEART RATE	RESPIRATORY RATE	RESPIRATORY DISTRESS	LEVEL OF CONSCIOUSNESS	NTS SCORE	INTERVENTION	PLACE OF INTERVENTION	FINAL DIAGNOSIS	NATURE OF INTERVENTION	OUTCOME
B/O ARATHI	MALE	YES	37	126	48	ABSENT	ALERT/SLEEPING	1	NO	WARD	WELL BABY	REASSURANCE	DISCHARGED
B/O ANITHA	FEMALE	YES	37	126	46	ABSENT	ALERT/SLEEPING	1	NO	WARD	WELL BABY	REASSURANCE	DISCHARGED
B/O SWATHI	FEMALE	YES	37	134	48	ABSENT	ALERT/SLEEPING	1	NO	WARD	WELL BABY	REASSURANCE	DISCHARGED
B/O ASHWINI	FEMALE	YES	37	130	48	ABSENT	ALERT/SLEEPING	1	NO	WARD	ASYMPTOMNATIC HYPOGLYCEMIA	EBM, GRBS, FORMULA FEEDS	DISCHARGED
B/O AYESHA SULTHANA	FEMALE	YES	37	130	72	PRESENT	ALERT/SLEEPING	2	YES	WARD	TTNB	IVF, O2	DISCHARGED
B/O SUMA T S	FEMALE	YES	38	120	48	ABSENT	ALERT/SLEEPING	1	NO	WARD	ASYMPTOMNATIC HYPOGLYCEMIA	EBM, GRBS, FORMULA FEEDS	DISCHARGED
B/O DEVI	MALE	YES	37	120	46	ABSENT	ALERT/SLEEPING	1	NO	WARD	ASYMPTOMNATIC HYPOGLYCEMIA	EBM, GRBS, FORMULA FEEDS	DISCHARGED
B/O CHANDRAKALA C	MALE	YES	37	140	46	ABSENT	ALERT/SLEEPING	1	NO	WARD	ASYMPTOMNATIC HYPOGLYCEMIA	EBM, GRBS, FORMULA FEEDS	DISCHARGED
B/O NAVYA	FEMALE	YES	37	150	44	ABSENT	ALERT/SLEEPING	1	NO	WARD	WELL BABY	REASSURANCE	DISCHARGED
B/O PUNEETHA	MALE	YES	37	120	46	ABSENT	ALERT/SLEEPING	1	NO	WARD	WELL BABY	REASSURANCE	DISCHARGED
B/O LAKSHMI	MALE	YES	37	122	48	ABSENT	ALERT/SLEEPING	1	NO	WARD	WELL BABY	REASSURANCE	DISCHARGED
B/O CHAMUNDESHWARI	MALE	YES	37	126	47	ABSENT	ALERT/SLEEPING	2	YES	WARD	ASYMPTOMNATIC HYPOGLYCEMIA	EBM, GRBS, FORMULA FEEDS	DISCHARGED
B/O MEENA	FEMALE	YES	37	122	49	ABSENT	ALERT/SLEEPING	2	YES	WARD	ASYMPTOMNATIC HYPOGLYCEMIA	EBM, GRBS, FORMULA FEEDS	DISCHARGED
B/O TABASSUM	FEMALE	YES	37	125	66	ABSENT	IRRITABLE/LETHARGY	1	YES	NICU	ASYMPTOMNATIC HYPOGLYCEMIA	EBM, GRBS, FORMULA FEEDS	DISCHARGED
B/O NANDINI	FEMALE	YES	38	135	64	PRESENT	ALERT/SLEEPING	2	YES	WARD	PROBABLE SEPSIS	IV ANTIBIOTICS	DISCHARGED
B/O ROOPA	FEMALE	YES	38	136	65	PRESENT	IRRITABLE/LETHARGY	2	YES	NICU	POLYCYTHEMIA-ASYMPTOMATIC	IVF, O2	DISCHARGED
B/O ROJA	MALE	YES	37	142	69	PRESENT	IRRITABLE/LETHARGY	3	YES	NICU	NEONATAL SEIZURES	IVF, O2	DISCHARGED
B/O KALPANA	FEMALE	YES	37	152	44	ABSENT	ALERT/SLEEPING	1	YES	WARD	WELL BABY	REASSURANCE	DISCHARGED
B/O RATNAMMA	MALE	YES	37	120	46	ABSENT	IRRITABLE/LETHARGY	2	YES	NICU	ASYMPTOMNATIC HYPOGLYCEMIA	EBM, GRBS, FORMULA FEEDS	DISCHARGED
B/O VARALAKSHMI	FEMALE	YES	37	122	46	ABSENT	IRRITABLE/LETHARGY	2	YES	NICU	SIGNIFICANT WEIGHT LOSS WITH HYPERBILIRUBINEMIA	EBM, GRBS, FORMULA FEEDS	DISCHARGED
B/O GIRIJA	FEMALE	YES	37	110	46	ABSENT	IRRITABLE/LETHARGY	2	YES	NICU	PROBABLE SEPSIS	IV ANTIBIOTICS	DISCHARGED
B/O LAKSHMI	FEMALE	YES	37	111	66	PRESENT	IRRITABLE/LETHARGY	3	YES	NICU	CULTURE PROVEN SEPSIS	IV ANTIBIOTICS	DISCHARGED
B/O MOUSHEENA	FEMALE	YES	37	113	44	ABSENT	ALERT/SLEEPING	1	NO	WARD	WELL BABY	REASSURANCE	DISCHARGED
B/O MARY	MALE	YES	37	112	69	PRESENT	IRRITABLE/LETHARGY	3	YES	NICU	PROBABLE SEPSIS	IV ANTIBIOTICS	DISCHARGED
B/O RADHIKA	FEMALE	YES	37	114	48	ABSENT	IRRITABLE/LETHARGY	2	YES	NICU	MAS	IV ANTIBIOTICS	DISCHARGED
B/O MANJULA	FEMALE	YES	37	123	48	ABSENT	IRRITABLE/LETHARGY	2	YES	NICU	ASYMPTOMNATIC HYPOGLYCEMIA	EBM, GRBS, FORMULA FEEDS	DISCHARGED
B/O DEEPA	MALE	YES	37	125	46	ABSENT	IRRITABLE/LETHARGY	2	YES	NICU	ACHD	IVF, O2	DISCHARGED

NAME	SEX	NTS TRIGGERED	TEMPERATURE	HEART RATE	RESPIRATORY RATE	RESPIRATORY DISTRESS	LEVEL OF CONSCIOUSNESS	NTS SCORE	INTERVENTION	PLACE OF INTERVENTION	FINAL DIAGNOSIS	NATURE OF INTERVENTION	OUTCOME
B/O SUREKHA	MALE	YES	37	126	46	ABSENT	ALERT/SLEEPING	1	NO	WARD	WELL BABY	REASSURANCE	DISCHARGED
B/O KAVITHA	FEMALE	YES	37	125	48	ABSENT	IRRITABLE/LETHARGY	2	YES	NICU	HYPERNATREMIC DEHYDRATION	DEHYDRATION CORRECTION	DISCHARGED
B/O VINUTHA	FEMALE	YES	38	122	46	ABSENT	IRRITABLE/LETHARGY	2	YES	NICU	ACHD	IVF, O2	DISCHARGED
B/O LAKSHMI DEVI	MALE	YES	37	120	47	ABSENT	IRRITABLE/LETHARGY	2	YES	NICU	TTNB	IVF, O2	DISCHARGED
B/O GAYATHRI	MALE	YES	37	124	45	ABSENT	IRRITABLE/LETHARGY	2	YES	NICU	TTNB	IVF, O2	DISCHARGED
B/O SUJATHAMMA	FEMALE	YES	37	126	44	ABSENT	IRRITABLE/LETHARGY	1	YES	NICU	TTNB	IVF, O2	DISCHARGED
B/O MAMATHA	MALE	YES	37	135	44	ABSENT	IRRITABLE/LETHARGY	1	YES	NICU	TTNB	IVF, O2	DISCHARGED
B/O SUCHITHRA	MALE	YES	37	130	46	ABSENT	IRRITABLE/LETHARGY	2	YES	NICU	HYPERNATREMIC DEHYDRATION	DEHYDRATION CORRECTION	DISCHARGED
B/O UMA	FEMALE	YES	37	122	49	ABSENT	ALERT/SLEEPING	2	YES	NICU	HYPERNATREMIC DEHYDRATION	DEHYDRATION CORRECTION	DISCHARGED
B/O MEENAKSHI	MALE	YES	37	120	48	ABSENT	IRRITABLE/LETHARGY	2	YES	NICU	HYPERNATREMIC DEHYDRATION	DEHYDRATION CORRECTION	DISCHARGED
B/O PAVITHRA	FEMALE	YES	37	114	46	ABSENT	IRRITABLE/LETHARGY	2	YES	NICU	HYPERNATREMIC DEHYDRATION	DEHYDRATION CORRECTION	DISCHARGED
B/O MAHAR TAJ	MALE	YES	38	115	46	ABSENT	IRRITABLE/LETHARGY	1	YES	WARD	WELL BABY	REASSURANCE	DISCHARGED
B/O SINDHU	FEMALE	YES	38	116	53	ABSENT	ALERT/SLEEPING	2	YES	NICU	TTNB	IVF, O2	DISCHARGED
B/O RAJINI	MALE	YES	37	120	55	ABSENT	IRRITABLE/LETHARGY	2	YES	NICU	TTNB	IVF, O2	DISCHARGED
B/O JYOTHI	MALE	YES	37	110	68	PRESENT	IRRITABLE/LETHARGY	3	YES	NICU	TTNB	IVF, O2	DISCHARGED
B/O VANDANA	FEMALE	YES	37	108	67	PRESENT	IRRITABLE/LETHARGY	3	YES	NICU	HYPERNATREMIC DEHYDRATION	DEHYDRATION CORRECTION	DISCHARGED
B/O UMA	FEMALE	YES	37	106	66	ABSENT	ALERT/SLEEPING	1	NO	WARD	ASYMPTOMATIC HYPOGLYCEMIA	NOT APPLICABLE	DISCHARGED
B/O SHAHIL TAJ	MALE	YES	37	115	48	ABSENT	ALERT/SLEEPING	2	YES	NICU	HYPERNATREMIC DEHYDRATION	DEHYDRATION CORRECTION	DISCHARGED
B/O SHILPA	FEMALE	YES	37	125	46	ABSENT	ALERT/SLEEPING	1	NO	WARD	WELL BABY	REASSURANCE	DISCHARGED
B/O VEDHAVATHI	FEMALE	YES	37	126	42	ABSENT	ALERT/SLEEPING	1	NO	WARD	WELL BABY	REASSURANCE	DISCHARGED
B/O BHAVYA	FEMALE	YES	37	125	47	ABSENT	ALERT/SLEEPING	1	NO	WARD	WELL BABY	REASSURANCE	DISCHARGED
B/O JYOTHI	FEMALE	YES	37	142	66	PRESENT	IRRITABLE/LETHARGY	3	YES	NICU	ASPIRATION PNEUMONIA	MECHANICAL VENTILATOR	DEATH
B/O VANI 1	MALE	YES	37	135	45	ABSENT	IRRITABLE/LETHARGY	2	YES	NICU	TTNB	IVF, O2	DISCHARGED
B/O ANUSHA C V	FEMALE	YES	37	110	44	ABSENT	IRRITABLE/LETHARGY	2	YES	NICU	PROBABLE SEPSIS	IV ANTIBIOTICS	DISCHARGED
B/O SUJATHA	MALE	YES	37	112	46	ABSENT	IRRITABLE/LETHARGY	2	YES	NICU	TTNB	IVF, O2	DISCHARGED
B/O HEMAVATHI K	FEMALE	YES	37	181	68	ABSENT	IRRITABLE/LETHARGY	4	YES	NICU	TTNB	IVF, O2	DISCHARGED
B/O VISHALAKSHI	MALE	YES	38	112	46	ABSENT	IRRITABLE/LETHARGY	2	YES	NICU	TTNB	IVF, O2	DISCHARGED
B/O LAKSHMI	FEMALE	YES	37	115	46	ABSENT	IRRITABLE/LETHARGY	2	YES	NICU	TTNB	IVF, O2	DISCHARGED
B/O LALITHA	MALE	YES	37	123	64	ABSENT	ALERT/SLEEPING	2	YES	NICU	TTNB	IVF, O2	DISCHARGED
B/O SHASHIKALA	FEMALE	YES	37	120	66	PRESENT	ALERT/SLEEPING	1	YES	NICU	MAS	IVF, O2	DISCHARGED
B/O MEENA	MALE	YES	37	125	65	PRESENT	IRRITABLE/LETHARGY	3	YES	NICU	MAS	IVF, O2	DISCHARGED

NAME	SEX	NTS TRIGGERED	TEMPERATURE	HEART RATE	RESPIRATORY RATE	RESPIRATORY DISTRESS	LEVEL OF CONSCIOUSNESS	NTS SCORE	INTERVENTION	PLACE OF INTERVENTION	FINAL DIAGNOSIS	NATURE OF INTERVENTION	OUTCOME
B/O SHALINI	MALE	YES	37	126	48	ABSENT	IRRITABLE/LETHARGY	3	YES	NICU	HYPERNATREMIC DEHYDRATION	DEHYDRATION CORRECTION	DISCHARGED
B/O SHOBHA C V	MALE	YES	37	131	77	PRESENT	ALERT/SLEEPING	2	YES	WARD	ASYMPTOMNATIC HYPOGLYCEMIA	EBM, GRBS, FORMULA FEEDS	DISCHARGED
B/O VEENA	FEMALE	YES	37	125	48	ABSENT	ALERT/SLEEPING	1	YES	WARD	ASYMPTOMNATIC	EBM, GRBS, FORMULA	DISCHARGED
B/O LAVANYA	MALE	YES	37	126	78	PRESENT	IRRITABLE/LETHARGY	2	YES	NICU	PROBABLE SEPSIS	IV ANTIBIOTICS	DISCHARGED
B/O ALIYA TARANAM	FEMALE	YES	38	124	44	ABSENT	IRRITABLE/LETHARGY	2	YES	NICU	TTNB	IVF, O2	DISCHARGED
B/O AMARAMMA	MALE	YES	38	130	45	ABSENT	ALERT/SLEEPING	2	YES	WARD	ASYMPTOMNATIC HYPOGLYCEMIA	EBM, GRBS, FORMULA FEEDS	DISCHARGED
B/O SAVITHA	FEMALE	YES	37	136	46	ABSENT	IRRITABLE/LETHARGY	3	YES	NICU	TTNB	IVF, O2	DISCHARGED
B/O SHILPA G	MALE	YES	37	146	48	ABSENT	ALERT/SLEEPING	2	YES	NICU	TTNB	IVF, O2	DISCHARGED
B/O SUMITHRA	MALE	YES	37	120	78	PRESENT	ALERT/SLEEPING	3	YES	NICU	MAS	IVF, O2	DISCHARGED
B/O KEERTHI	MALE	YES	37	172	64	PRESENT	IRRITABLE/LETHARGY	4	YES	NICU	MAS	IVF, O2	DISCHARGED
B/O PALLAVI	MALE	YES	37	109	44	ABSENT	ALERT/SLEEPING	2	YES	NICU	TTNB	IVF, O2	DISCHARGED
B/O YALLAMMA	MALE	YES	37	110	46	ABSENT	IRRITABLE/LETHARGY	2	YES	NICU	TTNB	IVF, O2	DISCHARGED
B/O GAYATHRI	MALE	YES	37	127	48	ABSENT	IRRITABLE/LETHARGY	2	YES	NICU	TTNB	IVF, O2	DISCHARGED
B/O HARI PRIYA	MALE	YES	37	128	49	ABSENT	ALERT/SLEEPING	2	YES	NICU	TTNB	IVF, O2	DISCHARGED
B/O VEENA KUMARI	FEMALE	YES	37	126	46	ABSENT	ALERT/SLEEPING	2	YES	NICU	TTNB	IVF, O2	DISCHARGED
B/O PRATHIBHA	MALE	YES	37	132	64	PRESENT	IRRITABLE/LETHARGY	3	YES	NICU	PROBABLE SEPSIS	IV ANTIBIOTICS	DISCHARGED
B/O SOWMYA	MALE	YES	37	144	48	ABSENT	ALERT/SLEEPING	1	YES	NICU	TTNB	IVF, O2	DISCHARGED
B/O MANJULA	FEMALE	YES	37	154	64	PRESENT	IRRITABLE/LETHARGY	3	YES	NICU	ASPIRATION PNEUMONIA	EBM, GRBS, FORMULA FEEDS	DISCHARGED
B/O CHINNAKKA	FEMALE	YES	38	155	48	ABSENT	ALERT/SLEEPING	2	YES	WARD	ASYMPTOMNATIC HYPOGLYCEMIA	EBM, GRBS, FORMULA FEEDS	DISCHARGED
B/O BHARATHI	FEMALE	YES	38	154	48	ABSENT	IRRITABLE/LETHARGY	2	YES	NICU	TTNB	IVF, O2	DISCHARGED
B/O USHA	MALE	YES	37	144	46	ABSENT	IRRITABLE/LETHARGY	2	YES	NICU	TTNB	IVF, O2	DISCHARGED
B/O NAGEENA TAJ	FEMALE	YES	37	132	44	ABSENT	IRRITABLE/LETHARGY	2	YES	NICU	TTNB	IVF, O2	DISCHARGED
B/O SUMA	MALE	NO	37	121	45	ABSENT	ALERT/SLEEPING	0	NO	NOT APPLICABLE	WELL BABY	REASSURANCE	DISCHARGED
B/O SUDHA	FEMALE	NO	37	120	44	ABSENT	ALERT/SLEEPING	0	NO	NOT APPLICABLE	WELL BABY	REASSURANCE	DISCHARGED
B/O ANJINAMMA	FEMALE	NO	37	130	46	ABSENT	ALERT/SLEEPING	0	NO	NOT APPLICABLE	WELL BABY	REASSURANCE	DISCHARGED
B/O SIRISHA	FEMALE	NO	37	122	46	ABSENT	ALERT/SLEEPING	0	NO	NOT APPLICABLE	WELL BABY	REASSURANCE	DISCHARGED
B/O NASREEN TAJ	MALE	NO	37	126	48	ABSENT	ALERT/SLEEPING	0	NO	NOT APPLICABLE	WELL BABY	REASSURANCE	DISCHARGED
B/O GANAVI	MALE	NO	37	126	47	ABSENT	ALERT/SLEEPING	0	NO	NOT APPLICABLE	WELL BABY	REASSURANCE	DISCHARGED